



FRANKE

COMM ERCIAL 2023



COMMERCIAL 2023

PRODUCT CATEGORIES

2	Stainless steel sinks
15	Type 316 laboratory sinks
24	Utility & scullery
39	Vanity basins
46	Healthcare
59	Hand wash basins
76	Washroom accessories
82	Waste fittings
86	Custom solutions
89	Use & Care
93	Index
97	Warranty

Stainless Steel Sinks



Guaranteed to maintain their functionality over time, Franke Commercial stainless steel sinks remain brilliant and easy to clean. Stainless steel is the material of choice for commercial environments where durability, hygiene, and functionality matter most.

Franke Commercial stainless steel sinks have been engineered for quick and easy installation.

Our patented EZ Torque™ fasteners mean a Franke sink will **install five times faster** than the competition. One-handed drop and drill installation: fasteners come pre-installed on the sink meaning you can simply drop the sink into the countertop and use a drill to tighten the fasteners.

Factory applied rimseal simplifies installation. No need for silicone for the sink rim eliminates a messy step from the install process.



Satin finish

A #4 satin finished bowl and deck allows scratches to be blended into the grain line. An ideal finish for commercial applications.



EZ Torque™ fasteners

Install a Franke Commercial topmount sink in two easy steps: drop and drill. Bright red EZ Torque™ fasteners are easy to spot and can be tightened with a drill in seconds.



Rimseal pre-installed

We make installing a Franke Commercial topmount sinks quick and easy. Our factory-applied Rimseal means fewer installation steps and less mess.



Waste fitting included

Most Franke Commercial sinks are sold with a stainless steel waste kit included in the box. These high quality waste assemblies are also available separately.

Single bowl topmount no faucet ledge, 20 gauge

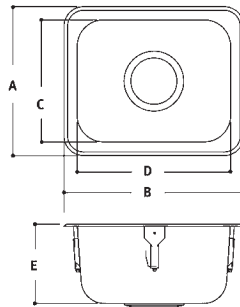

- Single compartment self rimming topmount
- Includes waste assembly
- 20 gauge (0.9 mm), Type 302 (CNS 18/8) stainless steel
- #4 satin finished
- Undercoated to reduce condensation and resonance
- Factory applied rim seal and factory installed EZ TORQUE™ fasteners
- Certified to ASME A112.19.3-2008 / CSA B45.4-08



	MODEL	Overall Dimensions		Sink Compartment Dimensions			WASTE LOCATION	GAUGE	PRICE
		A FRONT-BACK	B LEFT-RIGHT	C FRONT-BACK	D LEFT-RIGHT	E DEPTH			
•	S9106-1	11 1/4" (286 mm)	13 5/8" (346 mm)	9 1/4" (235 mm)	11 5/8" (295 mm)	6" (152 mm)	C	20	\$ 267
•	S9106-3	11 1/4" (286 mm)	13 5/8" (346 mm)	9 1/4" (235 mm)	11 5/8" (295 mm)	6" (152 mm)	C	20	\$ 267
•	S9407-1	11 5/8" (295 mm)	16 5/8" (422 mm)	9 1/2" (241 mm)	14 1/2" (368 mm)	7" (178 mm)	C	20	\$ 397
•	S4206-1	16 1/8" (410 mm)	14 1/8" (359 mm)	14" (356 mm)	12" (305 mm)	6" (152 mm)	CB	20	\$ 439
•	S6408-1	18 1/8" (460 mm)	16 1/8" (410 mm)	16" (406 mm)	14" (356 mm)	8" (203 mm)	CB	20	\$ 407
•	S6808-1	18 1/8" (460 mm)	20 1/8" (511 mm)	16" (406 mm)	18" (457 mm)	8" (203 mm)	CB	20	\$ 463
•	S6810-1	18 1/8" (460 mm)	20 1/8" (511 mm)	16" (406 mm)	18" (457 mm)	10" (254 mm)	C	20	\$ 566
•	S7308-1	19 1/4" (489 mm)	25 1/4" (641 mm)	17" (432 mm)	23" (584 mm)	8" (203 mm)	CB	20	\$ 527

Franke Commercial no ledge topmount sinks have a flat ledge and can also be undermounted

Single bowl topmount no faucet ledge, 18 gauge

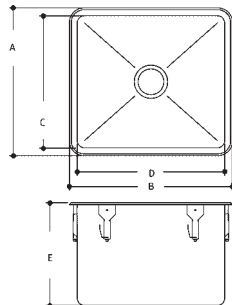

- Single compartment self rimming topmount
- Includes 3 1/2" (89 mm) crumb cup waste assembly
- 18 gauge (1.2 mm), Type 304 (CNS 18/10) stainless steel
- #4 satin finished
- Undercoated to reduce condensation and resonance
- Factory applied rim seal and factory installed EZ TORQUE™ fasteners
- Certified to ASME A112.19.3-2008 / CSA B45.4-08



	MODEL	Overall Dimensions		Sink Compartment Dimensions			WASTE LOCATION	GAUGE	PRICE
		A FRONT-BACK	B LEFT-RIGHT	C FRONT-BACK	D LEFT-RIGHT	E DEPTH			
•	AS6105P-1	18 1/8" (460 mm)	23 1/8" (587 mm)	16" (406 mm)	21" (533 mm)	5" (127 mm)	CB	18	\$ 834
•	S6108P-1	18 1/8" (460 mm)	23 1/8" (587 mm)	16" (406 mm)	21" (533 mm)	8" (203 mm)	CB	18	\$ 857
•	S6410PCB-1	18 1/8" (460 mm)	16 1/8" (410 mm)	16" (406 mm)	14" (356 mm)	10" (254 mm)	CB	18	\$ 879
•	S7310P-1	19 1/4" (489 mm)	25 1/4" (641 mm)	17" (432 mm)	23" (584 mm)	10" (254 mm)	CB	18	\$ 995
•	S7312P-1	19 5/8" (498 mm)	25 5/8" (651 mm)	17 1/2" (445 mm)	23 1/2" (597 mm)	12" (305 mm)	C	18	\$ 1,080
•	S7314P-1	19 5/8" (498 mm)	25 5/8" (651 mm)	17 1/2" (445 mm)	23 1/2" (597 mm)	14" (356 mm)	C	18	\$ 2,028
•	S8014P-1	20 1/8" (511 mm)	22 1/8" (562 mm)	18" (457 mm)	20" (508 mm)	14" (356 mm)	C	18	\$ 2,021

Franke Commercial no ledge topmount sinks have a flat ledge and can also be undermounted

Single bowl topmount with faucet ledge, 20 gauge

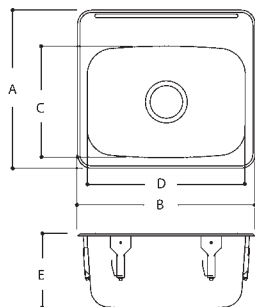

- Single compartment self rimming topmount
- Includes waste assembly
- 20 gauge (0.9 mm), Type 302 (CNS 18/8) stainless steel
- #4 satin finished
- Undercoated to reduce condensation and resonance
- Factory applied rim seal and factory installed EZ TORQUE™ fasteners
- Certified to ASME A112.19.3-2008 / CSA B45.4-08



	MODEL	Overall Dimensions		Sink Compartment Dimensions			WASTE LOCATION	GAUGE	PRICE
		A FRONT-BACK	B LEFT-RIGHT	C FRONT-BACK	D LEFT-RIGHT	E DEPTH			
•	LBS9106-1	13 3/4" (349 mm)	13 5/8" (346 mm)	9 1/4" (235 mm)	11 5/8" (295 mm)	6" (152 mm)	C	20	\$ 358
•	LBS9106-3	13 3/4" (349 mm)	13 5/8" (346 mm)	9 1/4" (235 mm)	11 5/8" (295 mm)	6" (152 mm)	C	20	\$ 401
	LBS9407-1	14 5/16" (364 mm)	16 5/8" (422 mm)	9 1/2" (241 mm)	14 1/2" (368 mm)	7" (178 mm)	C	20	\$ 437
	LBS9407-3	14 5/16" (364 mm)	16 5/8" (422 mm)	9 1/2" (241 mm)	14 1/2" (368 mm)	7" (178 mm)	C	20	\$ 437
•	LBS1306-1	15 7/16" (392 mm)	15 1/8" (384 mm)	11" (279 mm)	13" (330 mm)	6" (152 mm)	C	20	\$ 308
	LBS2708-1	17" (432 mm)	19 1/8" (486 mm)	12" (305 mm)	17" (432 mm)	8" (203 mm)	C	20	\$ 485
	LBS4607-1	18 13/16" (478 mm)	18 1/8" (460 mm)	14" (356 mm)	16" (406 mm)	7" (178 mm)	C	20	\$ 412
•	ALBS6405-1	20 9/16" (523 mm)	16 1/8" (410 mm)	16" (406 mm)	14" (356 mm)	5" (127 mm)	CB	20	\$ 435
•	ALBS6805-1	20 9/16" (522 mm)	20 1/8" (511 mm)	16" (406 mm)	18" (457 mm)	5" (127 mm)	LR	20	\$ 458
	LBS6807-1	20 1/2" (521 mm)	20" (508 mm)	16" (406 mm)	18" (457 mm)	7" (178 mm)	CB	20	\$ 455
	LBS6807-2	20 1/2" (521 mm)	20" (508 mm)	16" (406 mm)	18" (457 mm)	7" (178 mm)	CB	20	\$ 521
	LBS6808-1	20 1/2" (521 mm)	20" (508 mm)	16" (406 mm)	18" (457 mm)	8" (203 mm)	CB	20	\$ 500
	LBS6808-2	20 1/2" (521 mm)	20" (508 mm)	16" (406 mm)	18" (457 mm)	8" (203 mm)	CB	20	\$ 554
	LBS6810-1	20 9/16" (522 mm)	20 1/8" (511 mm)	16" (406 mm)	18" (457 mm)	10" (254 mm)	C	20	\$ 655
	LBS7508-1	22" (559 mm)	17 1/4" (438 mm)	17" (432 mm)	15" (381 mm)	8" (203 mm)	CB	20	\$ 464
	LBS7308-1	22 1/16" (560 mm)	25 5/8" (651 mm)	17" (432 mm)	23" (584 mm)	8" (203 mm)	CB	20	\$ 540

Single bowl topmount with faucet ledge, 18 gauge

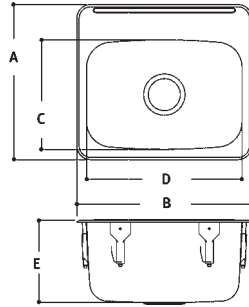

- Single compartment self rimming topmount
- Includes 3 1/2" (89 mm) crumb cup waste assembly (Quick Ship models noted with ♦ require waste assembly, ordered separately)
- 18 gauge (1.2 mm), Type 304 (CNS 18/10) stainless steel
- #4 satin finished
- Undercoated to reduce condensation and resonance
- Factory applied rim seal and factory installed EZ TORQUE™ fasteners
- Certified to ASME A112.19.3-2008 / CSA B45.4-08



	MODEL	Overall Dimensions		Sink Compartment Dimensions			WASTE LOCATION	GAUGE	PRICE
		A FRONT-BACK	B LEFT-RIGHT	C FRONT-BACK	D LEFT-RIGHT	E DEPTH			
•	ALBS9405P-1	14 5/16" (364 mm)	16 5/8" (422 mm)	9 1/2" (241 mm)	14 1/2" (368 mm)	5" (127 mm)	C	18	\$ 718
•	ALBS9406P-1	14 5/16" (364 mm)	16 5/8" (422 mm)	9 1/2" (241 mm)	14 1/2" (368 mm)	6" (152 mm)	C	18	\$ 718
	LBS9408P-1	14 5/16" (364 mm)	16 5/8" (422 mm)	9 1/2" (241 mm)	14 1/2" (368 mm)	8" (203 mm)	C	18	\$ 741
•	ALBS1305P-1	15 7/16" (392 mm)	15 1/8" (384 mm)	11" (279 mm)	13" (330 mm)	5" (127 mm)	C	18	\$ 674
•	ALBS1306P-1	15 7/16" (392 mm)	15 1/8" (384 mm)	11" (279 mm)	13" (330 mm)	6" (152 mm)	C	18	\$ 674
	LBS1308P-1	15 7/16" (392 mm)	15 1/8" (384 mm)	11" (279 mm)	13" (330 mm)	8" (203 mm)	C	18	\$ 644
•	ALBS2705P-1	17" (432 mm)	19 1/8" (486 mm)	12" (305 mm)	17" (432 mm)	5" (127 mm)	C	18	\$ 735
•	ALBS2706P-1	17" (432 mm)	19 1/8" (486 mm)	12" (305 mm)	17" (432 mm)	6" (152 mm)	C	18	\$ 735
	LBS2708P-1	17" (432 mm)	19 1/8" (486 mm)	12" (305 mm)	17" (432 mm)	8" (203 mm)	C	18	\$ 709
•	ALBS4405P-1	18 13/16" (478 mm)	16 1/8" (410 mm)	14" (356 mm)	14" (356 mm)	5" (127 mm)	CB	18	\$ 686
•	ALBS4406P-1	18 13/16" (478 mm)	16 1/8" (410 mm)	14" (356 mm)	14" (356 mm)	6" (152 mm)	CB	18	\$ 686
	LBS4408P-1	18 13/16" (478 mm)	16 1/8" (410 mm)	14" (356 mm)	14" (356 mm)	8" (203 mm)	CB	18	\$ 698
	LBS4410P-1	18 13/16" (478 mm)	16 1/8" (410 mm)	14" (356 mm)	14" (356 mm)	10" (254 mm)	CB	18	\$ 895
•	ALBS4605P-1	18 13/16" (478 mm)	18 1/8" (460 mm)	14" (356 mm)	16" (406 mm)	5" (127 mm)	C	18	\$ 819
•	ALBS4606P-1	18 13/16" (478 mm)	18 1/8" (460 mm)	14" (356 mm)	16" (406 mm)	6" (152 mm)	C	18	\$ 819
	LBS4608P-1	18 13/16" (478 mm)	18 1/8" (460 mm)	14" (356 mm)	16" (406 mm)	8" (203 mm)	C	18	\$ 797
	LBS4610P-1	18 13/16" (478 mm)	18 1/8" (460 mm)	14" (356 mm)	16" (406 mm)	10" (254 mm)	C	18	\$ 973
•	ALBS4005P-1	18 13/16" (478 mm)	22 1/8" (562 mm)	14" (356 mm)	20" (508 mm)	5" (127 mm)	CB	18	\$ 799
•	ALBS4006P-1	18 13/16" (478 mm)	22 1/8" (562 mm)	14" (356 mm)	20" (508 mm)	6" (152 mm)	CB	18	\$ 799
•	ALBS192206P-1 ♦	18 13/16" (478 mm)	22 1/8" (562 mm)	14" (356 mm)	20" (508 mm)	6" (152 mm)	CB	18	\$ 495
	LBS4008P-1	18 13/16" (478 mm)	22 1/8" (562 mm)	14" (356 mm)	20" (508 mm)	8" (203 mm)	CB	18	\$ 761
	LBS192208P-1 ♦	18 13/16" (478 mm)	22 1/8" (562 mm)	14" (356 mm)	20" (508 mm)	8" (203 mm)	CB	18	\$ 536
	LBS4010P-1	18 13/16" (478 mm)	22 1/8" (562 mm)	14" (356 mm)	20" (508 mm)	10" (254 mm)	CB	18	\$ 887
•	ALBS6405P-1	20 9/16" (523 mm)	16 1/8" (410 mm)	16" (406 mm)	14" (356 mm)	5" (127 mm)	CB	18	\$ 723
•	ALBS6406P-1	20 9/16" (522 mm)	16 1/8" (410 mm)	16" (406 mm)	14" (356 mm)	6" (152 mm)	CB	18	\$ 723
	LBS6408P-1	20 9/16" (522 mm)	16 1/8" (410 mm)	16" (406 mm)	14" (356 mm)	8" (203 mm)	CB	18	\$ 689
	LBS6410PCB-1	20 9/16" (522 mm)	16 1/8" (410 mm)	16" (406 mm)	14" (356 mm)	10" (254 mm)	CB	18	\$ 846
•	ALBS6805P-1	20 9/16" (522 mm)	20 1/8" (511 mm)	16" (406 mm)	18" (457 mm)	5" (127 mm)	LR	18	\$ 803
•	ALBS6806P-1	20 1/2" (521 mm)	20" (508 mm)	16" (406 mm)	18" (457 mm)	6" (152 mm)	CB	18	\$ 803
	LBS6808P-1	20 1/2" (521 mm)	20" (508 mm)	16" (406 mm)	18" (457 mm)	8" (203 mm)	CB	18	\$ 764
	LBS6810P-1	20 9/16" (521 mm)	20 1/8" (508 mm)	16" (406 mm)	18" (457 mm)	10" (254 mm)	C	18	\$ 930
•	ALBS6105P-1	20 13/16" (529 mm)	23 1/8" (587 mm)	16" (406 mm)	21" (533 mm)	5" (127 mm)	CB	18	\$ 902
•	ALBS6106P-1	20 13/16" (529 mm)	23 1/8" (587 mm)	16" (406 mm)	21" (533 mm)	6" (152 mm)	CB	18	\$ 902
	LBS6108P-1	20 13/16" (529 mm)	23 1/8" (587 mm)	16" (406 mm)	21" (533 mm)	8" (203 mm)	CB	18	\$ 793
	LBS6110P-1	20 13/16" (529 mm)	23 1/8" (587 mm)	16" (406 mm)	21" (533 mm)	10" (254 mm)	CB	18	\$ 1,087

more next page >>

Single bowl topmount with faucet ledge, 18 gauge

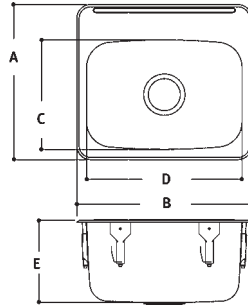

- Single compartment self rimming topmount
- Includes 3 1/2" (89 mm) crumb cup waste assembly
- 18 gauge (1.2 mm), Type 304 (CNS 18/10) stainless steel
- #4 satin finished
- Undercoated to reduce condensation and resonance
- Factory applied rim seal and factory installed EZ TORQUE™ fasteners
- Certified to ASME A112.19.3-2008 / CSA B45.4-08



	MODEL	Overall Dimensions		Sink Compartment Dimensions			WASTE LOCATION	GAUGE	PRICE
		A FRONT-BACK	B LEFT-RIGHT	C FRONT-BACK	D LEFT-RIGHT	E DEPTH			
•	ALBS7005P-1	21 13/16" (554 mm)	22 1/8" (562 mm)	17" (432 mm)	20" (508 mm)	5" (127 mm)	CB	18	\$ 873
•	ALBS7006P-1	21 13/16" (554 mm)	22 1/8" (562 mm)	17" (432 mm)	20" (508 mm)	6" (152 mm)	CB	18	\$ 873
	LBS7008P-1	21 13/16" (554 mm)	22 1/8" (562 mm)	17" (432 mm)	20" (508 mm)	8" (203 mm)	CB	18	\$ 822
•	ALBS7505P-1	22" (559 mm)	17 1/4" (438 mm)	17" (432 mm)	15" (381 mm)	5" (127 mm)	CB	18	\$ 733
•	ALBS7506P-1	22" (559 mm)	17 1/4" (438 mm)	17" (432 mm)	15" (381 mm)	6" (152 mm)	CB	18	\$ 733
	LBS7508P-1	22" (559 mm)	17 1/4" (438 mm)	17" (432 mm)	15" (381 mm)	8" (203 mm)	CB	18	\$ 697
	LBS7510P-1	22" (559 mm)	17 1/4" (438 mm)	17" (432 mm)	15" (381 mm)	10" (254 mm)	CB	18	\$ 855
•	ALBS222506P-1 ♦	22" (559 mm)	25 1/4" (641 mm)	17" (432 mm)	23" (584 mm)	6" (152 mm)	CB	18	\$ 542
	LBS222508P-1 ♦	22" (559 mm)	25 1/4" (641 mm)	17" (432 mm)	23" (584 mm)	8" (203 mm)	CB	18	\$ 531
•	ALBS7305P-1	22 1/16" (560 mm)	25 5/8" (651 mm)	17" (432 mm)	23" (584 mm)	5" (127 mm)	CB	18	\$ 834
•	ALBS7306P-1	22 1/16" (560 mm)	25 5/8" (651 mm)	17" (432 mm)	23" (584 mm)	6" (152 mm)	CB	18	\$ 834
	LBS7308P-1	22 1/16" (560 mm)	25 5/8" (651 mm)	17" (432 mm)	23" (584 mm)	8" (203 mm)	CB	18	\$ 793
	LBS7310P-1	22 1/16" (560 mm)	25 5/8" (651 mm)	17" (432 mm)	23" (584 mm)	10" (254 mm)	CB	18	\$ 1,007
	LBS7312P-1	22 1/16" (560 mm)	25 5/8" (651 mm)	17 1/2" (445 mm)	23 1/2" (597 mm)	12" (305 mm)	C	18	\$ 1,111
	LBS7314P-1	22 9/16" (573 mm)	25 5/8" (651 mm)	17 1/2" (445 mm)	23 1/2" (597 mm)	14" (356 mm)	C	18	\$ 2,143
•	ALBS7805P-1	22" (559 mm)	30 1/8" (765 mm)	17" (432 mm)	28" (711 mm)	5" (127 mm)	CB	18	\$ 1,114
•	ALBS7806P-1	22" (559 mm)	30 1/8" (765 mm)	17" (432 mm)	28" (711 mm)	6" (152 mm)	CB	18	\$ 1,114
	LBS7808P-1	22" (559 mm)	30 1/8" (765 mm)	17" (432 mm)	28" (711 mm)	8" (203 mm)	CB	18	\$ 936
•	ALBS223306P-1 ♦	22" (559 mm)	33 3/8" (848 mm)	17" (432 mm)	31" (787 mm)	6" (152 mm)	CB	18	\$ 650
	LBS223308P-1 ♦	22" (559 mm)	33 3/8" (848 mm)	17" (432 mm)	31" (787 mm)	8" (203 mm)	CB	18	\$ 662
	LBS8014P-1	23 1/8" (587 mm)	22 1/8" (562 mm)	18" (457 mm)	20" (508 mm)	14" (356 mm)	C	18	\$ 2,079

Double bowl topmount no faucet ledge, 20 gauge

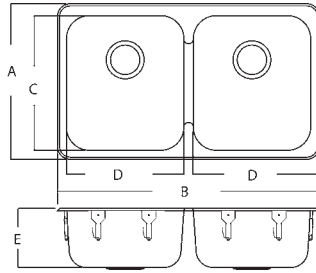

- Double compartment self rimming topmount
- Includes 3 1/2" (89 mm) crumb cup waste assemblies
- 20 gauge (0.9 mm), Type 302 (CNS 18/8) stainless steel
- #4 satin finished
- Undercoated to reduce condensation and resonance
- Factory applied rim seal and factory installed EZ TORQUE™ fasteners
- Certified to ASME A112.19.3-2008 / CSA B45.4-08



	MODEL	Overall Dimensions		Sink Compartment Dimensions			WASTE LOCATION	GAUGE	PRICE
		A FRONT-BACK	B LEFT-RIGHT	C FRONT-BACK	D LEFT-RIGHT	E DEPTH			
•	D1906-1	13 3/4" (349 mm)	21 1/16" (551 mm)	11 5/8" (295 mm)	9 1/4" (235 mm)	6" (152 mm)	C	20	\$ 706
	D6408-1	18 7/16" (468 mm)	31 1/4" (794 mm)	16" (406 mm)	14" (356 mm)	8" (203 mm)	CB	20	\$ 836
	D8610-1	20 1/8" (511 mm)	35 1/4" (895 mm)	18" (457 mm)	16" (406 mm)	10" (254 mm)	C	20	\$ 1,185

Franke Commercial no ledge topmount sinks have a flat ledge and can also be undermounted

Double bowl topmount no faucet ledge, 18 gauge

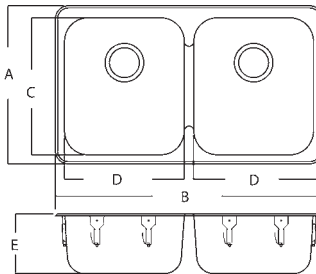

- Double compartment self rimming topmount
- Includes 3 1/2" (89 mm) crumb cup waste assemblies
- 18 gauge (1.2 mm), Type 304 (CNS 18/10) stainless steel
- #4 satin finished
- Undercoated to reduce condensation and resonance
- Factory applied rim seal and factory installed EZ TORQUE™ fasteners
- Certified to ASME A112.19.3-2008 / CSA B45.4-08



	MODEL	Overall Dimensions		Sink Compartment Dimensions			WASTE LOCATION	GAUGE	PRICE
		A FRONT-BACK	B LEFT-RIGHT	C FRONT-BACK	D LEFT-RIGHT	E DEPTH			
	D6410PCB-1	18 1/8" (460 mm)	31 1/4" (794 mm)	16" (406 mm)	14" (356 mm)	10" (254 mm)	CB	18	\$ 1,318
	D0814P-1	22" (559 mm)	39" (991 mm)	20" (508 mm)	20" (457 mm)	14" (356 mm)	C	18	\$ 3,407

Franke Commercial no ledge topmount sinks have a flat ledge and can also be undermounted

Double bowl topmount with faucet ledge, 20 gauge

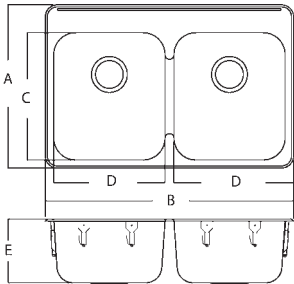

- Double compartment self rimming topmount
- Includes 3 1/2" (89 mm) crumb cup waste assemblies
- 20 gauge (0.9 mm), Type 302 (CNS 18/8) stainless steel
- #4 satin finished
- Undercoated to reduce condensation and resonance
- Factory applied rim seal and factory installed EZ TORQUE™ fasteners
- Certified to ASME A112.19.3-2008 / CSA B45.4-08



	MODEL	Overall Dimensions		Sink Compartment Dimensions			WASTE LOCATION	GAUGE	PRICE
		A FRONT-BACK	B LEFT-RIGHT	C FRONT-BACK	D LEFT-RIGHT	E DEPTH			
•	ALBD6405-1	20 1/2" (521 mm)	31 1/4" (794 mm)	16" (406 mm)	14" (356 mm)	5" (127 mm)	LR, RR	20	\$ 476
	LBD6407-1	20 1/2" (521 mm)	31 1/4" (794 mm)	16" (406 mm)	14" (356 mm)	7" (178 mm)	CB	20	\$ 771
	LBD6408-1	20 1/2" (521 mm)	31 1/4" (794 mm)	16" (406 mm)	14" (356 mm)	8" (203 mm)	CB	20	\$ 771
	LBD6808-1	20 9/16" (522 mm)	39 3/16" (995 mm)	16" (406 mm)	18" (457 mm)	8" (203 mm)	CB	20	\$ 906
	LBD7508-1	22" (559 mm)	33 1/4" (845 mm)	17" (432 mm)	15" (381 mm)	8" (203 mm)	CB	20	\$ 494

Topmount stainless steel sinks engineered for quick and easy installation

Factory installed rimseal

Eliminates the need for silicone



Contractors and installers love the ease of installation of the Franke Rimseal. Simply peel off the backing and the sink is ready to install. No silicone mess.

EZ Torque fasteners

Preinstalled on the sink, drop and drill installation

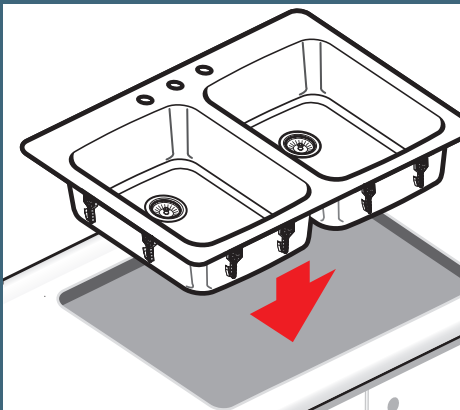

Secure the sink rim to the countertop in two easy steps. Drop the sink into the countertop then tighten with a drill. Clamps are preinstalled to sink, and won't get lost on the job site or left behind in the box.

Double bowl topmount with faucet ledge, 18 gauge

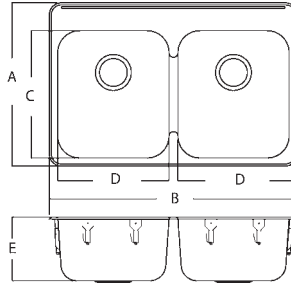

- Double compartment self rimming topmount
- Includes 3 1/2" (89 mm) crumb cup waste assemblies (Quick Ship models noted with ♦ require waste assemblies, ordered separately)
- 18 gauge (1.2 mm), Type 304 (CNS 18/10) stainless steel
- #4 satin finished
- Undercoated to reduce condensation and resonance
- Factory applied rim seal and factory installed EZ TORQUE™ fasteners
- Certified to ASME A112.19.3-2008 / CSA B45.4-08



	MODEL	Overall Dimensions		Sink Compartment Dimensions			WASTE LOCATION	GAUGE	PRICE
		A FRONT-BACK	B LEFT-RIGHT	C FRONT-BACK	D LEFT-RIGHT	E DEPTH			
•	ALBD1305P-1	15 5/16" (389 mm)	29 1/4" (743 mm)	11" (279 mm)	13" (330 mm)	5" (127 mm)	C	18	\$ 1,168
•	ALBD1306P-1	15 1/2" (394 mm)	29 1/2" (749 mm)	11" (279 mm)	13" (330 mm)	6" (152 mm)	C	18	\$ 1,168
	LBD1308P-1	15 13/16" (402 mm)	29 1/4" (743 mm)	11" (279 mm)	13" (330 mm)	8" (203 mm)	C	18	\$ 1,140
•	ALBDC182605P-1	18 1/4" (464 mm)	26 5/8" (677 mm)	16" (406 mm)	14" (356 mm)	6" (153 mm)	CB	18	\$ 946
•	ALBD4405P-1	18 13/16" (478 mm)	31 1/4" (794 mm)	14" (356 mm)	14" (356 mm)	5" (127 mm)	CB	18	\$ 1,221
•	ALBD4406P-1	18 13/16" (478 mm)	31 1/4" (794 mm)	14" (356 mm)	14" (356 mm)	6" (152 mm)	CB	18	\$ 1,221
•	ALBD193106P-1 ♦	18 13/16" (478 mm)	31 1/4" (794 mm)	14" (356 mm)	14" (356 mm)	6" (152 mm)	CB	18	\$ 780
	LBD4408P-1	18 13/16" (478 mm)	31 1/4" (794 mm)	14" (356 mm)	14" (356 mm)	8" (203 mm)	CB	18	\$ 1,161
	LBD193108P-1 ♦	18 13/16" (478 mm)	31 1/4" (794 mm)	14" (356 mm)	14" (356 mm)	8" (203 mm)	CB	18	\$ 820
	LBD4410P-1	18 13/16" (478 mm)	31 1/4" (794 mm)	14" (356 mm)	14" (356 mm)	10" (254 mm)	CB	18	\$ 1,472
•	ALBD6405P-1	20 1/2" (521 mm)	31 1/4" (794 mm)	16" (406 mm)	14" (356 mm)	5" (127 mm)	RC	18	\$ 1,239
•	ALBD6406P-1	20 1/2" (520 mm)	31 1/4" (794 mm)	16" (406 mm)	14" (356 mm)	6" (152 mm)	CB	18	\$ 1,239
	LBD6408P-1	20 1/2" (520 mm)	31 1/4" (794 mm)	16" (406 mm)	14" (356 mm)	8" (203 mm)	CB	18	\$ 1,179
	LBD6410PCB-1	20 13/16" (529 mm)	31 1/4" (794 mm)	16" (406 mm)	14" (356 mm)	10" (254 mm)	CB	18	\$ 1,472
•	ALBD7505P-1	22" (559 mm)	33 1/4" (845 mm)	17" (432 mm)	15" (381 mm)	5" (127 mm)	CB	18	\$ 1,242
•	ALBD7506P-1	22" (559 mm)	33 1/4" (845 mm)	17" (432 mm)	15" (381 mm)	6" (152 mm)	CB	18	\$ 1,242
•	ALBD223306P-1 ♦	22" (559 mm)	33 3/8" (848 mm)	17" (432 mm)	15" (381 mm)	6" (152 mm)	CB	18	\$ 838
	LBD7508P-1	22" (559 mm)	33 1/4" (845 mm)	17" (432 mm)	15" (381 mm)	8" (203 mm)	CB	18	\$ 1,185
	LBD223308P-1 ♦	22" (559 mm)	33 3/8" (848 mm)	17" (432 mm)	15" (381 mm)	8" (203 mm)	CB	18	\$ 875
	LBD7510P-1	22" (559 mm)	33 1/4" (845 mm)	17" (432 mm)	15" (381 mm)	10" (254 mm)	CB	18	\$ 1,344
	LBD7310P-1	22" (559 mm)	49 3/8" (1254 mm)	17" (432 mm)	23" (584 mm)	10" (254 mm)	C	18	\$ 1,927
	LBD0814P-1	25" (635 mm)	39" (991 mm)	20" (508 mm)	18" (457 mm)	14" (356 mm)	C	18	\$ 3,686

Triple bowl topmount no faucet ledge

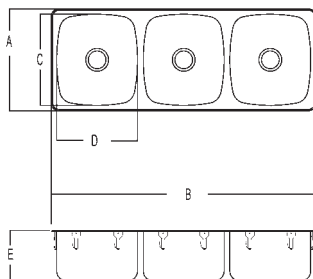

- Triple compartment self rimming topmount
- Includes 3 1/2" (89 mm) crumb cup waste assemblies
- 20 gauge sinks are (0.9 mm), Type 302 (CNS 18/8) stainless steel
- 18 gauge sinks are (1.2 mm), Type 304 (CNS 18/10) stainless steel
- #4 satin finished
- Undercoated to reduce condensation and resonance
- Factory applied rim seal and factory installed EZ TORQUE™ fasteners
- Certified to ASME A112.19.3-2008 / CSA B45.4-08

	MODEL	Overall Dimensions		Sink Compartment Dimensions			WASTE LOCATION	GAUGE	PRICE
		A FRONT-BACK	B LEFT-RIGHT	C FRONT-BACK	D LEFT-RIGHT	E DEPTH			
	T8610-1	20 1/8" (460 mm)	52 3/8" (1178 mm)	18" (457 mm)	16" (406 mm)	10" (254 mm)	C	20	\$ 2,040
	T6410PCB-1	18 1/8" (460 mm)	46 3/8" (1178 mm)	16" (406 mm)	14" (356 mm)	10" (254 mm)	CB	18	\$ 1,744

Franke Commercial no ledge topmount sinks have a flat ledge and can also be undermounted

Triple bowl topmount with faucet ledge

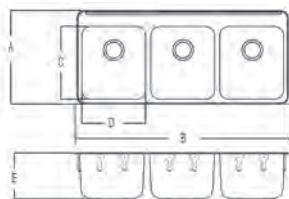

- Triple compartment self rimming topmount
- Includes 3 1/2" (89 mm) crumb cup waste assemblies
- 20 gauge sinks are (0.9 mm), Type 302 (CNS 18/8) stainless steel
- 18 gauge sinks are (1.2 mm), Type 304 (CNS 18/10) stainless steel
- #4 satin finished
- Undercoated to reduce condensation and resonance
- Factory applied rim seal and factory installed EZ TORQUE™ fasteners
- Certified to ASME A112.19.3-2008 / CSA B45.4-08

	MODEL	Overall Dimensions		Sink Compartment Dimensions			WASTE LOCATION	GAUGE	PRICE
		A FRONT-BACK	B LEFT-RIGHT	C FRONT-BACK	D LEFT-RIGHT	E DEPTH			
	LBT6407CB-1	20 9/16" (522 mm)	46 3/8" (1178 mm)	16" (406 mm)	14" (356 mm)	7" (178 mm)	CB	20	\$ 890
	LBT6410PCB-1	20 9/16" (522 mm)	46 3/8" (1178 mm)	16" (406 mm)	14" (356 mm)	10" (254 mm)	CB	18	\$ 2,114
	LBT8610P-1	22 9/16" (573 mm)	52 3/8" (1330 mm)	18" (457 mm)	23" (584 mm)	10" (254 mm)	C	18	\$ 2,738

Single bowl undermount, 18 gauge

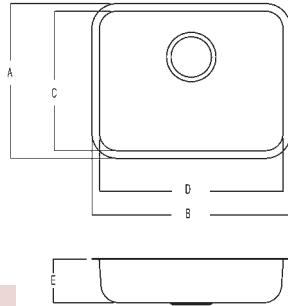

- Single compartment undermount
- Includes 3 1/2" (89 mm) crumb cup waste assembly (Quick Ship models noted with ♦ require waste assembly, ordered separately)
- 18 gauge (1.2 mm), Type 304 (CNS 18/10) stainless steel
- #4 satin finished
- Undercoated to reduce condensation and resonance
- Template and installation instructions included
- Certified to ASME A112.19.3-2008 / CSA B45.4-08



	MODEL	Overall Dimensions		Sink Compartment Dimensions					
		A FRONT-BACK	B LEFT-RIGHT	C FRONT-BACK	D LEFT-RIGHT	E DEPTH	WASTE LOCATION	GAUGE	PRICE
•	UCS141405P-1 ♦	15 3/4" (400 mm)	15 3/4" (400 mm)	14" (356 mm)	14" (356 mm)	5" (127 mm)	CB	18	\$ 368
•	UCS6105P-1	17 3/4" (451 mm)	22 3/4" (346 mm)	16" (406 mm)	21" (533 mm)	5" (127 mm)	CB	18	\$ 572
•	UCS6805P-1	18 1/8" (460 mm)	20 1/8" (511 mm)	16" (406 mm)	18" (457 mm)	5" (127 mm)	CB	18	\$ 517
•	UCS161805P-1 ♦	18 1/8" (460 mm)	20 1/8" (511 mm)	16" (406 mm)	18" (457 mm)	5" (127 mm)	LB	18	\$ 383
	UCS6808P-1	18 1/8" [460 mm]	20" [508 mm]	16" (406 mm)	18" (457 mm)	8" (203 mm)	CB	18	\$ 547

Double bowl undermount, 18 gauge

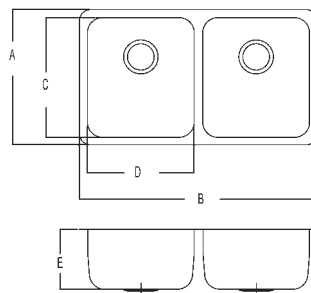

- Double compartment undermount
- Includes 3 1/2" (89 mm) crumb cup waste assemblies
- 18 gauge (1.2 mm), Type 304 (CNS 18/10) stainless steel
- #4 satin finished
- Undercoated to reduce condensation and resonance
- Template and installation instructions included
- Certified to ASME A112.19.3-2008 / CSA B45.4-08



	MODEL	Overall Dimensions		Sink Compartment Dimensions					
		A FRONT-BACK	B LEFT-RIGHT	C FRONT-BACK	D LEFT-RIGHT	E DEPTH	WASTE LOCATION	GAUGE	PRICE
•	UCD6405P-1	17 3/4" (451 mm)	30 7/8" (784 mm)	16" (406 mm)	14" (356 mm)	5" (127 mm)	CB	18	\$ 668
	UCD6408P-1	17 3/4" (451 mm)	30 7/8" (784 mm)	16" (406 mm)	14" (356 mm)	8" (203 mm)	CB	18	\$ 699



**Looking for more undermount sinks?
Franke Commercial no ledge topmount sinks
can also be undermounted**

Single bowl topmount drainboard, 18 gauge

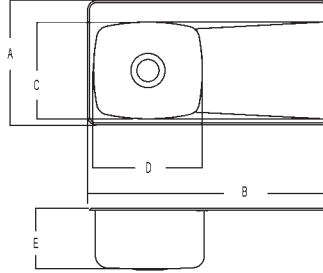
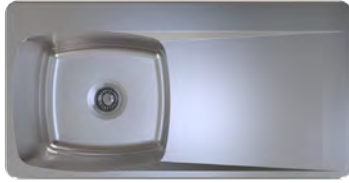

Single compartment self rimming topmount sink with faucet ledge and drainboard. Drainboard slopes toward bowl. 18 gauge (1.2 mm), type 304 (CNS 18/10) stainless steel. Exposed surfaces are #4 satin finished. Undercoated to reduce condensation and resonance. Includes waste fittings, factory applied rim seal, cutout template, and factory installed EZ TORQUE™ fasteners. Certified to ASME A112.19.3-2008 / CSA B45.4-08. Includes 3 1/2" (89 mm) crumb cup waste assembly.



	MODEL	Overall Dimensions		Sink Compartment Dimensions			WASTE LOCATION	GAUGE	PRICE
		A FRONT-BACK	B LEFT-RIGHT	C FRONT-BACK	D LEFT-RIGHT	E DEPTH			
	LBSDL6408P-1	20 5/8" [524 mm]	36" [914 mm]	16" (406 mm)	14" (356 mm)	8" [203 mm]	CB	18	\$ 2,280
	LBSDL6408P-1	20 5/8" [524 mm]	36" [914 mm]	16" (406 mm)	14" (356 mm)	8" [203 mm]	CB	18	\$ 2,280
	LBSDL6810P-1	20 9/16" [522 mm]	40" [1016 mm]	16" (406 mm)	18" [457 mm]	10" [254 mm]	C	18	\$ 2,347
	LBSDL6810P-1	20 9/16" [522 mm]	40" [1016 mm]	16" (406 mm)	18" [457 mm]	10" [254 mm]	C	18	\$ 2,347

Double bowl topmount drainboard, 18 gauge

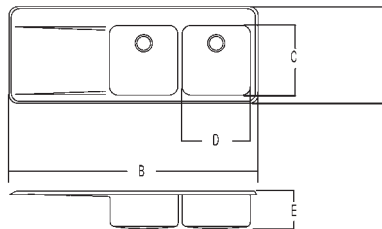

Double compartment self rimming topmount sink with faucet ledge and drainboard. Drainboard slopes toward bowl. 18 gauge (1.2 mm), type 304 (CNS 18/10) stainless steel. Exposed surfaces are #4 satin finished. Undercoated to reduce condensation and resonance. Includes waste fittings, factory applied rim seal, cutout template, and factory installed EZ TORQUE™ fasteners. Certified to ASME A112.19.3-2008 / CSA B45.4-08. Includes two 3 1/2" (89 mm) crumb cup waste assemblies.



	MODEL	Overall Dimensions		Sink Compartment Dimensions			WASTE LOCATION	GAUGE	PRICE
		A FRONT-BACK	B LEFT-RIGHT	C FRONT-BACK	D LEFT-RIGHT	E DEPTH			
	LBDDL6408P-1	20 1/2" [521 mm]	51" [1295 mm]	16" (406 mm)	14" (356 mm)	8" [203 mm]	CB	18	\$ 2,917
	LBDDL6408P-1	20 1/2" [521 mm]	51" [1295 mm]	16" (406 mm)	14" (356 mm)	8" [203 mm]	CB	18	\$ 2,917

Art room sinks, topmount, no ledge, 18 gauge

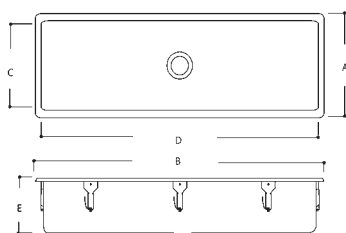

- Single compartment self rimming topmount
- Includes waste assembly
- 18 gauge (1.2 mm), Type 304 (CNS 18/10) stainless steel
- #4 satin finished
- Undercoated to reduce condensation and resonance
- Factory applied rim seal and factory installed EZ TORQUE™ fasteners
- Certified to ASME A112.19.3-2008 / CSA B45.4-08



	MODEL	Overall Dimensions		Sink Compartment Dimensions			WASTE LOCATION	GAUGE	PRICE
		A FRONT-BACK	B LEFT-RIGHT	C FRONT-BACK	D LEFT-RIGHT	E DEPTH			
	ART36-1	19 1/8" (486 mm)	38 1/8" (969 mm)	17" (432 mm)	36" (914 mm)	8" (203 mm)	C	18	\$ 2,073
	ART36-3C	19 1/8" (486 mm)	38 1/8" (969 mm)	17" (432 mm)	36" (914 mm)	8" (203 mm)	C	18	\$ 2,073
	ART48-1	19 1/8" (486 mm)	50 1/8" (1273 mm)	17" (432 mm)	48" (1219 mm)	8" (203 mm)	C	18	\$ 2,311
	ART48-3C	19 1/8" (486 mm)	50 1/8" (1273 mm)	17" (432 mm)	48" (1219 mm)	8" (203 mm)	C	18	\$ 2,311
	ART60-1	19 1/8" (486 mm)	62 1/8" (1578 mm)	17" (432 mm)	60" (1524 mm)	8" (203 mm)	C	18	\$ 2,465
	ART60-3C	19 1/8" (486 mm)	62 1/8" (1578 mm)	17" (432 mm)	60" (1524 mm)	8" (203 mm)	C	18	\$ 2,465

Classroom sinks, topmount, various ledge configurations, 18 gauge



RIGHT OR LEFT LEDGE

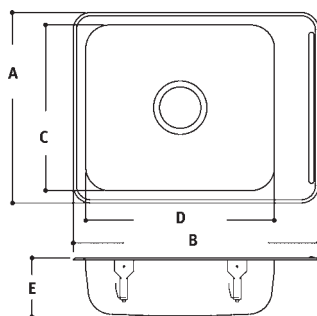

- Single compartment self rimming topmount
- Includes 3 1/2" (89 mm) crumb cup waste assembly
- 18 gauge (1.2 mm), Type 304 (CNS 18/10) stainless steel
- #4 satin finished
- Undercoated to reduce condensation and resonance
- Factory applied rim seal and factory installed EZ TORQUE™ fasteners
- Certified to ASME A112.19.3-2008 / CSA B45.4-08

SEE PAGE 88 FOR STANDARD FAUCET HOLE OPTIONS



LEFT AND RIGHT LEDGES



LEFT, BACK AND RIGHT LEDGES



	MODEL	Overall Dimensions		Sink Compartment Dimensions			LEDGE LOCATIONS	GAUGE	PRICE
		A FRONT-BACK	B LEFT-RIGHT	C FRONT-BACK	D LEFT-RIGHT	E DEPTH			
•	ALHS4606P-1	16 1/8" (410 mm)	23 1/2" (597 mm)	14" (356 mm)	16" (406 mm)	6" (152 mm)	LEFT AND RIGHT	18	\$ 680
	LHS4608P-1	16 1/8" (410 mm)	23 1/2" (597 mm)	14" (356 mm)	16" (406 mm)	8" (203 mm)	LEFT AND RIGHT	18	\$ 695
•	ALHS7306P-1	19 1/8" (486 mm)	30 1/2" (775 mm)	17" (432 mm)	23" (584 mm)	6" (152 mm)	LEFT AND RIGHT	18	\$ 799
•	ALRS4606P-1	16 1/8" (410 mm)	20 13/16" (529 mm)	14" (356 mm)	16" (406 mm)	6" (152 mm)	LEFT OR RIGHT	18	\$ 659
•	ALBLRS7006P-1	21 13/16" (554 mm)	27 1/2" (699 mm)	17" (432 mm)	20" (508 mm)	6" (152 mm)	LEFT, BACK & RIGHT	18	\$ 852

Type 316 Stainless Sinks



Single bowl topmount no faucet ledge Type 316 stainless steel

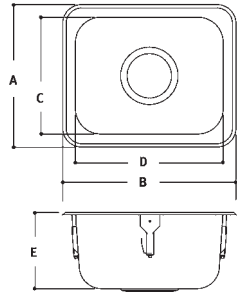

- Single compartment self rimming topmount
- Includes waste assembly
- 18 gauge (1.2 mm), Type 316 (EN1.4401 17/12/2) stainless steel
- #4 satin finished
- Undercoated to reduce condensation and resonance
- Factory applied rim seal and factory installed EZ TORQUE™ fasteners
- Certified to ASME A112.19.3-2008 / CSA B45.4-08



	MODEL	Overall Dimensions		Sink Compartment Dimensions			WASTE LOCATION	GAUGE	PRICE
		A FRONT-BACK	B LEFT-RIGHT	C FRONT-BACK	D LEFT-RIGHT	E DEPTH			
•	S9106-316P-1	11 1/4" (286 mm)	13 5/8" (346 mm)	9 1/4" (235 mm)	11 5/8" (295 mm)	6" (152 mm)	C	18	\$ 549
•	S9106-316P-3	11 1/4" (286 mm)	13 5/8" (346 mm)	9 1/4" (235 mm)	11 5/8" (295 mm)	6" (152 mm)	C	18	\$ 549
	S9407-316P-1	11 5/8" (295 mm)	16 5/8" (422 mm)	9 1/2" (241 mm)	14 1/2" (368 mm)	7" (178 mm)	C	18	\$ 547
	S9407-316P-3	11 5/8" (295 mm)	16 5/8" (422 mm)	9 1/2" (241 mm)	14 1/2" (368 mm)	7" (178 mm)	C	18	\$ 547
	S6407-316P-1	18 1/8" (460 mm)	16 1/8" (410 mm)	16" (406 mm)	14" (356 mm)	7" (178 mm)	CB	18	\$ 849
	S6410-316PCB-1	18 1/8" (460 mm)	16 1/8" (410 mm)	16" (406 mm)	14" (356 mm)	10" (254 mm)	CB	18	\$ 885
	S6808-316P-1	18 1/8" (460 mm)	20 1/8" (511 mm)	16" (406 mm)	18" (457 mm)	8" (203 mm)	CB	18	\$ 851
	S6810-316P-1	18 1/8" (460 mm)	20 1/8" (511 mm)	16" (406 mm)	18" (457 mm)	10" (254 mm)	C	18	\$ 1,079
	S6810-316P-3	18 1/8" (460 mm)	20 1/8" (511 mm)	16" (406 mm)	18" (457 mm)	10" (254 mm)	LB	18	\$ 1,079

Single bowl topmount with faucet ledge Type 316 stainless steel

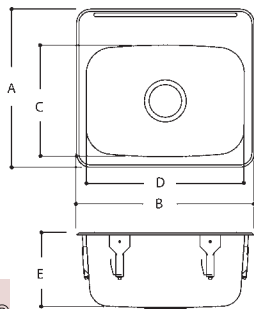

- Single compartment self rimming topmount
- Includes waste assembly
- 18 gauge (1.2 mm), Type 316 (EN1.4401 17/12/2) stainless steel
- #4 satin finished
- Undercoated to reduce condensation and resonance
- Factory applied rim seal and factory installed EZ TORQUE™ fasteners
- Certified to ASME A112.19.3-2008 / CSA B45.4-08



	MODEL	Overall Dimensions		Sink Compartment Dimensions			WASTE LOCATION	GAUGE	PRICE
		A FRONT-BACK	B LEFT-RIGHT	C FRONT-BACK	D LEFT-RIGHT	E DEPTH			
	LBS9407-316P-1	14 5/16" (364 mm)	16 5/8" (422 mm)	9 1/2" (241 mm)	14 1/2" (368 mm)	7" (178 mm)	C	18	\$ 639
	LBS9407-316P-3	14 5/16" (364 mm)	16 5/8" (422 mm)	9 1/2" (241 mm)	14 1/2" (368 mm)	7" (178 mm)	C	18	\$ 639
	LBS4607-316P-1	18 13/16" (478 mm)	18 1/8" (460 mm)	14" (356 mm)	16" (406 mm)	7" (178 mm)	C	18	\$ 793
	LBS4610-316P-1	18 13/16" (478 mm)	18 1/8" (460 mm)	14" (356 mm)	16" (406 mm)	10" (254 mm)	C	18	\$ 963
	LBS4610-316PC-3	18 9/16" (471 mm)	18 1/8" (460 mm)	14" (356 mm)	16" (406 mm)	10" (254 mm)	C	18	\$ 991
	LBS6407-316P-1	20 9/16" (522 mm)	16 1/8" (410 mm)	16" (406 mm)	14" (356 mm)	7" (178 mm)	CB	18	\$ 866
•	ALBS6805-316P-1	20 9/16" (522 mm)	20 1/8" (511 mm)	16" (406 mm)	18" (457 mm)	5" (127 mm)	LB	18	\$ 564
	LBS6807-316P-1	20 9/16" (522 mm)	20" (508 mm)	16" (406 mm)	18" (457 mm)	7" (178 mm)	CB	18	\$ 882
	LBS6808-316P-1	20 9/16" (522 mm)	20" (508 mm)	16" (406 mm)	18" (457 mm)	8" (203 mm)	CB	18	\$ 972
	LBS6810-316P-1	20 9/16" (522 mm)	20 1/8" (511 mm)	16" (406 mm)	18" (457 mm)	10" (254 mm)	CB	18	\$ 1,027
	LBS6810-316P-3	20 9/16" (522 mm)	20 1/8" (511 mm)	16" (406 mm)	18" (457 mm)	10" (254 mm)	LB	18	\$ 1,027

Double bowl topmount Type 316 stainless steel



Double bowl no faucet ledge, T316 D6410-316PCB-1

Gauge **18**

TYPE 316 Stainless Steel

Outside dimensions **18 1/8 x 31 1/4"**

Inside bowl **16 x 14 x 8"**

Waste location **Center back**
3 1/2" (89 mm) type 316 waste assemblies included

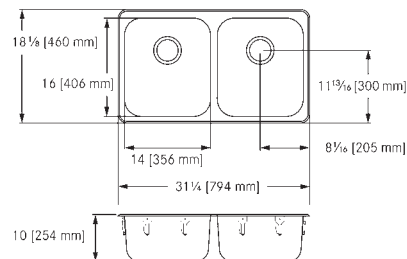

\$1,653



18ga



FRANKE
TORQUE

cUPC®



Double bowl with faucet ledge, T316 LBD6408-316P-1

Gauge **18**

TYPE 316 Stainless Steel

Outside dimensions **20 1/2 x 31 1/4"**

Inside bowl **16 x 14 x 8"**

Waste location **Center back**
3 1/2" (89 mm) type 316 waste assemblies included

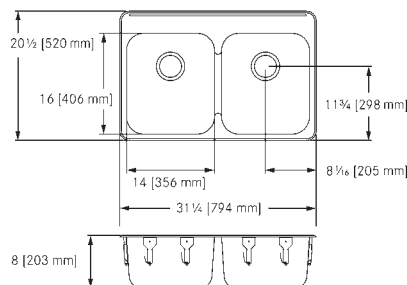

\$1,483



18ga



FRANKE
TORQUE

cUPC®



Double bowl with faucet ledge, T316 LBD6410-316PCB-1

Gauge **18**

TYPE 316 Stainless Steel

Outside dimensions **20 1/2 x 31 1/4"**

Inside bowl **16 x 14 x 10"**

Waste location **Center back**
3 1/2" (89 mm) type 316 waste assemblies included

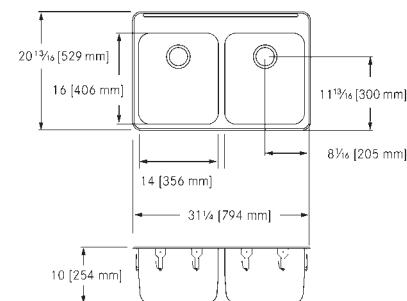

\$1,763



18ga



FRANKE
TORQUE

cUPC®

Undermount Type 316 stainless steel



Single bowl undermount
UCS4608-316P-1
 Gauge **18**
TYPE 316 Stainless Steel
 Outside dimensions **16 1/8 x 18 1/8"**
 Inside bowl **14 x 16 x 8"**
 Waste location **Center**
 3 1/2" (89 mm) type 316 waste
 assembly included

\$ 793

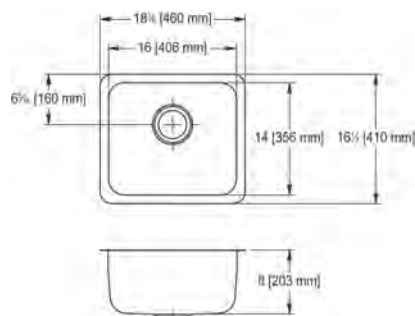

Single bowl undermount, T316
UCS4610-316P-1
 Gauge **18**
TYPE 316 Stainless Steel
 Outside dimensions **16 1/8 x 18 1/8"**
 Inside bowl **14 x 16 x 10"**
 Waste location **Center**
 3 1/2" (89 mm) type 316 waste
 assembly included

\$ 991

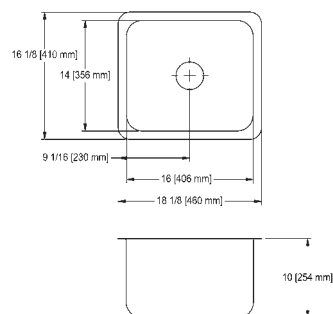

Single bowl undermount, T316
UCS6808-316P-1
 Gauge **18**
TYPE 316 Stainless Steel
 Outside dimensions **18 1/8 x 20"**
 Inside bowl **16 x 18 x 8"**
 Waste location **Center back**
 3 1/2" (89 mm) type 316 waste
 assembly included

\$ 972

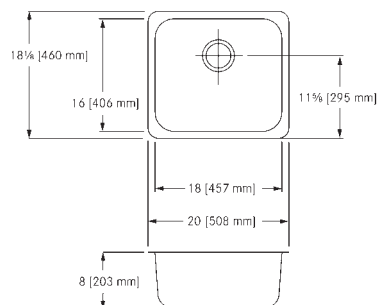

Single bowl undermount, T316
UCS6810-316P-1
 Gauge **18**
TYPE 316 Stainless Steel
 Outside dimensions **18 1/8 x 20 1/8"**
 Inside bowl **16 x 18 x 10"**
 Waste location **Center**
 3 1/2" (89 mm) type 316 waste
 assembly included

\$ 1,027

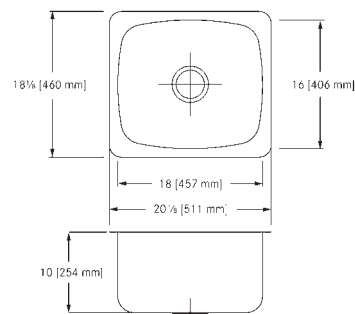

Single bowl topmount drainboard, Type 316



Drainboard left, T316
LBSDL6810-316P-1
 Gauge 18
TYPE 316 Stainless Steel
 Outside dimensions **20 9/16 x 40"**
 Inside bowl **16 x 18 x 10"**
 Waste location **Center**
 3 1/2" (89 mm) type 316 waste
 assembly included

\$ 3,159

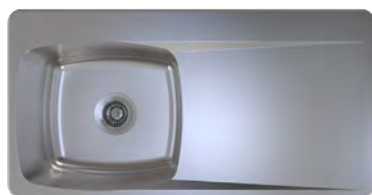
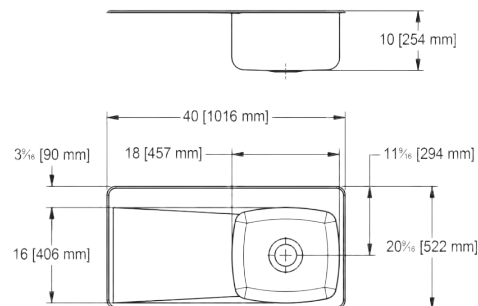

Drainboard right, T316
LBSDR6810-316P-1
 Gauge 18
TYPE 316 Stainless Steel
 Outside dimensions **20 9/16 x 40"**
 Inside bowl **16 x 18 x 10"**
 Waste location **Center**
 3 1/2" (89 mm) type 316 waste
 assembly included

\$ 3,159

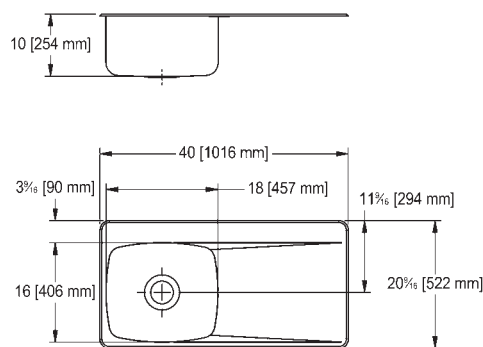

Art room sinks, topmount, no ledge, Type 316

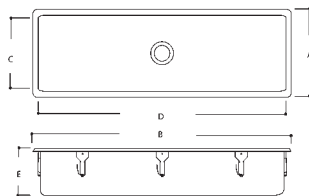

- Single compartment self rimming topmount
- Includes Type 316 waste assembly
- 18 gauge (1.2 mm), Type 316 (EN1.4401 17/12/2) stainless steel
- #4 satin finished
- Undercoated to reduce condensation and resonance
- Factory applied rim seal and factory installed EZ TORQUE™ fasteners
- Certified to ASME A112.19.3-2008 / CSA B45.4-08



	MODEL	Overall Dimensions		Sink Compartment Dimensions			WASTE LOCATION	GAUGE	PRICE
		A FRONT-BACK	B LEFT-RIGHT	C FRONT-BACK	D LEFT-RIGHT	E DEPTH			
	ART36-316-1	19 1/8" (486 mm)	38 1/8" (969 mm)	17" (432 mm)	36" (914 mm)	8" (203 mm)	C	18	\$ 2,699
	ART36-316-3C	19 1/8" (486 mm)	38 1/8" (969 mm)	17" (432 mm)	36" (914 mm)	8" (203 mm)	C	18	\$ 2,699
	ART48-316-1	19 1/8" (486 mm)	50 1/8" (1273 mm)	17" (432 mm)	48" (1219 mm)	8" (203 mm)	C	18	\$ 2,964
	ART48-316-3C	19 1/8" (486 mm)	50 1/8" (1273 mm)	17" (432 mm)	48" (1219 mm)	8" (203 mm)	C	18	\$ 2,964
	ART60-316-1	19 1/8" (486 mm)	62 1/8" (1578 mm)	17" (432 mm)	60" (1524 mm)	8" (203 mm)	C	18	\$ 3,226
	ART60-316-3C	19 1/8" (486 mm)	62 1/8" (1578 mm)	17" (432 mm)	60" (1524 mm)	8" (203 mm)	C	18	\$ 3,226

Type 316 stainless steel sinks



Wall mount sink, 6" deep, T316 WHB1617-316-3

Gauge **18**

TYPE 316 Stainless Steel

Outside dimensions **16 1/2 x 17"**

Inside bowl **14 x 12 x 6"**

Waste fitting Type 316, 1 1/2" duplex
waste assembly with rubber stopper
included

Waste location **Center back**

\$ 1,736

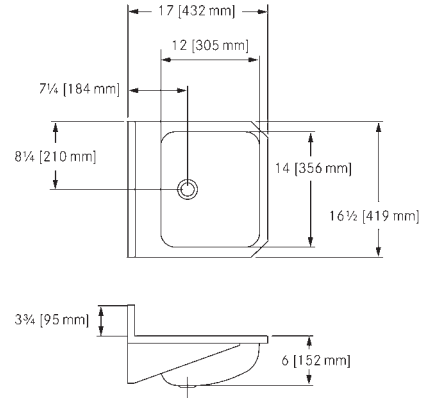

Wall mount sink, 7" deep, T316 WHB1819-316-3

Gauge **18**

TYPE 316 Stainless Steel

Outside dimensions **18 1/2 x 19"**

Inside bowl **16 x 14 x 7"**

Waste fitting Type 316, 1 1/2" duplex
waste assembly with rubber stopper
included

Waste location **Center**

\$ 1,768

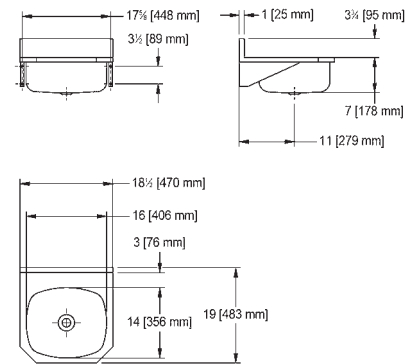

Cup sink, oval, T316 OC6-316

Gauge **20**

TYPE 316 Stainless Steel

Outside dimensions **7 1/2 x 4 1/2"**

Inside bowl **6 x 3 x 3 11/16"**

Waste fitting Integral type 316, 1 1/2"
duplex waste assembly included

Waste location **Center**

\$ 299

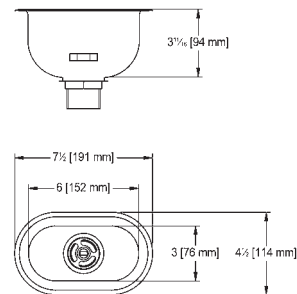

Cup sink, round, T316 RC6-316

Gauge **20**

TYPE 316 Stainless Steel

Outside dimensions **7 5/8 x 7 5/8"**

Inside bowl **6 x 6 x 4 1/2"**

Waste fitting Integral type 316, 1 1/2"
duplex waste assembly included

Waste location **Center**

\$ 282

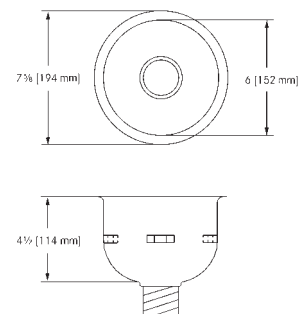

Mop Sinks, Type 316



Single wall installation, T316 FSS151509-316-1

Gauge 16

TYPE 316 Stainless Steel

Outside dimensions **17 1/2 x 17 1/2"**

Inside bowl **15 x 15 x 9 1/8"**

Waste fitting 2" IPS grid shower drain
included

Waste location **Center**

\$ 3,759

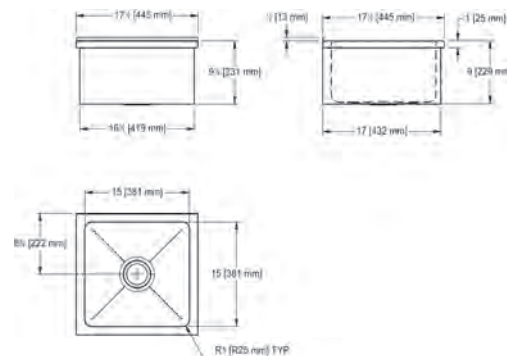

Corner installation, T316 FSS222210-316-1

Gauge 16

TYPE 316 Stainless Steel

Outside dimensions **24 x 24"**

Inside bowl **21 1/2 x 21 1/2 x 10"**

Waste fitting 2" IPS grid shower drain
included

Waste location **Center**

\$ 5,117

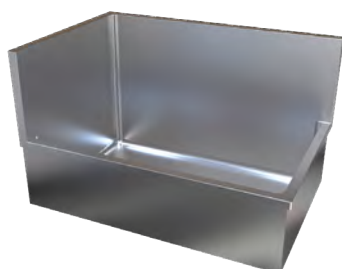
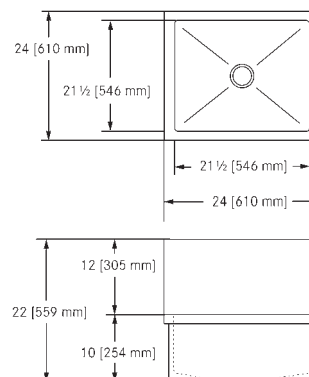

Corner installation, T316 FSSL223410-316-1

Gauge 16

TYPE 316 Stainless Steel

Side splash on left

Outside dimensions **24 x 36"**

Inside bowl **21 1/2 x 33 1/2 x 10"**

Waste fitting 2" IPS grid shower drain
included

Waste location **Center**

\$ 6,538

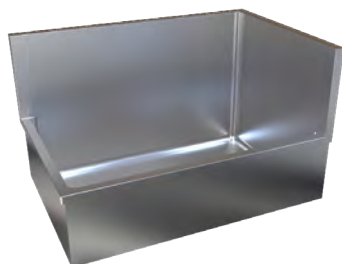
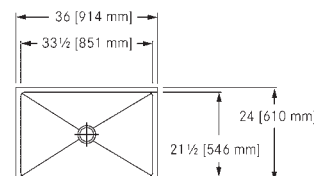

Corner installation, T316 FSSR223410-316-1

Gauge 16

TYPE 316 Stainless Steel

Side splash on right

Outside dimensions **24 x 36"**

Inside bowl **21 1/2 x 33 1/2 x 10"**

Waste fitting 2" IPS grid shower drain
included

Waste location **Center**

\$ 6,538

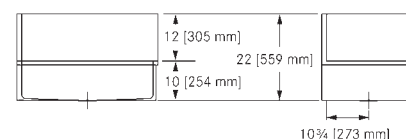
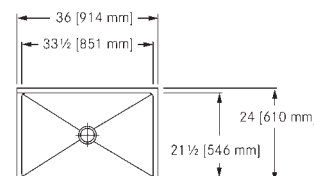

Mop Sinks, Type 316



Corner installation, T316
FSS2210-316-1
 Gauge **16**
TYPE 316 Stainless Steel
 Outside dimensions **24 x 24"**
 Inside bowl **21 1/2 x 21 1/2 x 10"**
Waste fitting 2" IPS grid shower drain included
 Waste location **Center**

\$7,503

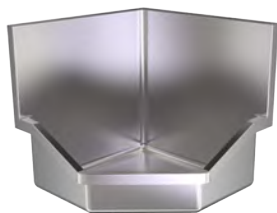
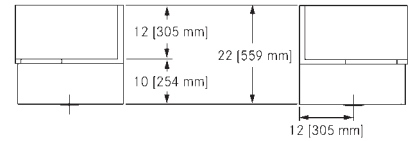
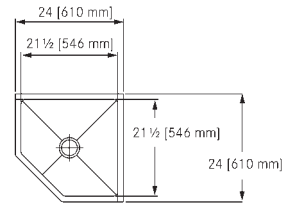

Corner installation, low front, T316
FSS02210-316-1
 Gauge **16**
TYPE 316 Stainless Steel
 Outside dimensions **24 x 24"**
 Inside bowl **21 1/2 x 21 1/2 x 6"**
Waste fitting 2" IPS grid shower drain included
 Waste location **Center**

\$7,503

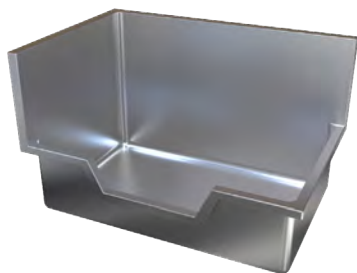
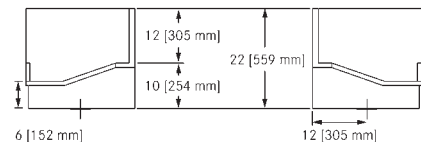
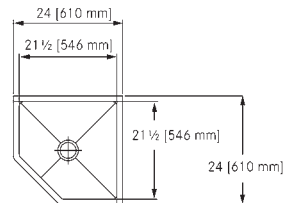

Low front, T316
FSSOL223410-316-1
 Gauge **16**
TYPE 316 Stainless Steel
 Side splash on left
 Outside dimensions **24 x 36"**
 Inside bowl **21 1/2 x 33 1/2 x 6"**
Waste fitting 2" IPS grid shower drain included
 Waste location **Center**

\$7,697

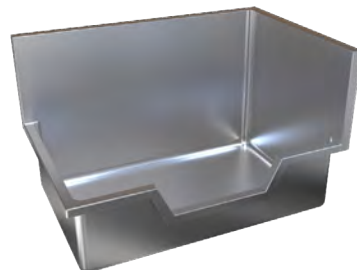
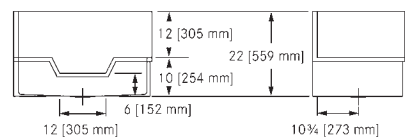
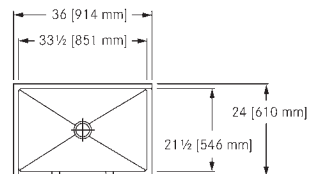

Low front, T316
FSSOR223410-316-1
 Gauge **16**
TYPE 316 Stainless Steel
 Side splash on right
 Outside dimensions **24 x 36"**
 Inside bowl **21 1/2 x 33 1/2 x 6"**
Waste fitting 2" IPS grid shower drain included
 Waste location **Center**

\$7,697

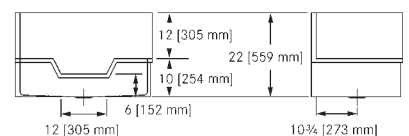
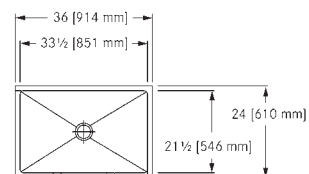

Scullery sink, 16 gauge, Type 316

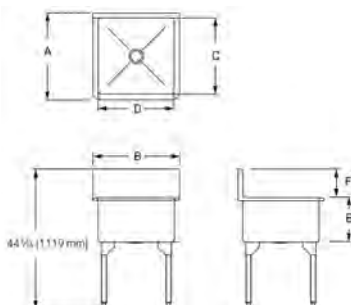

- Single bowl scullery sink
- Includes waste assembly in Type 316 stainless steel
- 16 gauge (1.5 mm), Type 316 (EN1.4401 17/12/2) stainless steel
- #4 satin finished
- Sink compartment sloped to drain
- Radius coved corners front and back only
- Floor to rim height on all models is 35" (890 mm)
- Stainless steel tubular legs with adjustable feet
- Certified to ASME A112.19.3-2008 / CSA B45.4-08



MODEL	Overall Dimensions		Sink Compartment Dimensions				WASTE LOCATION	GAUGE	PRICE
	A FRONT-BACK	B LEFT-RIGHT	C FRONT-BACK	D LEFT-RIGHT	E DEPTH	F BACKSPLASH			
SL2424-316-1	27 3/16" (691 mm)	27 3/16" (691 mm)	24" (610 mm)	24" (610 mm)	14" (356 mm)	9" (229 mm)	C	16	\$ 4,860
SL2424-316-5	27 3/16" (691 mm)	27 3/16" (691 mm)	24" (610 mm)	24" (610 mm)	14" (356 mm)	9" (229 mm)	RR	16	\$ 5,122
SL2448-316-1	27 3/16" (691 mm)	51 3/8" (1305 mm)	24" (610 mm)	48" (1219 mm)	14" (356 mm)	9" (229 mm)	C	16	\$ 7,356
SL2448-316-5	27 3/16" (691 mm)	51 3/8" (1305 mm)	24" (610 mm)	48" (1219 mm)	14" (356 mm)	9" (229 mm)	RR	16	\$ 8,012

Utility & Scullery



25	Wall trough utility sinks
26	Sewage sampling
28	Scullery sinks, Classic
30	Scullery sinks, Service
33	Scullery sinks, Restaurant
36	Scullery sinks, World Class
39	Mop sinks

Wall trough utility sink, 16 gauge

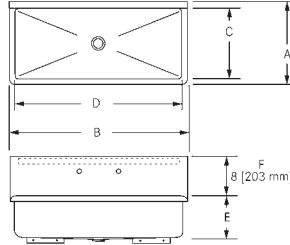

- Single compartment wall trough
- 16 gauge (1.5 mm), Type 304 (CNS 18/10) stainless steel
- #4 satin finished
- Radius coved bowl corners, rolled radius rim
- Center waste location
- 3 1/2" (89 mm) waste fitting with crumb cup strainer included
- Product compliance ASME A112.19.3/ CSA B45.4



MODEL	Overall Dimensions		Sink Compartment Dimensions				GAUGE	PRICE
	A FRONT-BACK	B LEFT-RIGHT	C FRONT-BACK	D LEFT-RIGHT	E DEPTH	F BACKSPLASH		
WTS36-1	18" (457 mm)	36" (914 mm)	14 3/4" (375 mm)	33 1/2" (851 mm)	8" (203 mm)	8" (203 mm)	16	\$ 3,533
WTS48-1	18" (457 mm)	48" (1219 mm)	14 3/4" (375 mm)	44 1/2" (1130 mm)	8" (203 mm)	8" (203 mm)	16	\$ 3,666
WTS60-1	18" (457 mm)	60" (1524 mm)	14 3/4" (375 mm)	56 1/2" (1435 mm)	8" (203 mm)	8" (203 mm)	16	\$ 3,888
WTS72-1	18" (457 mm)	72" (1829 mm)	14 3/4" (375 mm)	68 1/2" (1740 mm)	8" (203 mm)	8" (203 mm)	16	\$ 4,082

Wall trough utility sink, 14 gauge

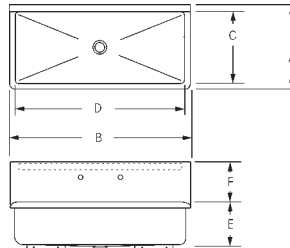

- Single compartment wall trough
- 14 gauge (2.0 mm), Type 304 (CNS 18/10) stainless steel
- #4 satin finished
- Radius coved bowl corners, rolled radius rim
- Center waste location
- 3 1/2" (89 mm) waste fitting with crumb cup strainer included
- Product compliance ASME A112.19.3/ CSA B45.4



MODEL	Overall Dimensions		Sink Compartment Dimensions				GAUGE	PRICE
	A FRONT-BACK	B LEFT-RIGHT	C FRONT-BACK	D LEFT-RIGHT	E DEPTH	F BACKSPLASH		
WTS2025-1	20" (508 mm)	25" (635 mm)	16 1/2" (419 mm)	22" (559 mm)	10 1/2" (267 mm)	6" (152 mm)	14	\$ 3,008
WTS2031-1	20" (508 mm)	31" (787 mm)	16 1/2" (419 mm)	28" (711 mm)	10 1/2" (267 mm)	6" (152 mm)	14	\$ 3,159
WTS2036-1	20" (508 mm)	36" (914 mm)	16 1/2" (419 mm)	33" (838 mm)	8" (203 mm)	10" (254 mm)	14	\$ 3,887
WTS2048-1	20" (508 mm)	48" (1219 mm)	16 1/2" (419 mm)	45" (1143 mm)	8" (203 mm)	10" (254 mm)	14	\$ 4,032
WTS2060-1	20" (508 mm)	60" (1524 mm)	16 1/2" (419 mm)	57" (1448 mm)	8" (203 mm)	10" (254 mm)	14	\$ 4,278
WTS2072-1	20" (508 mm)	72" (1829 mm)	16 1/2" (419 mm)	69" (1753 mm)	8" (203 mm)	10" (254 mm)	14	\$ 4,490
WTS2096-1	20" (508 mm)	96" (2438 mm)	16 1/2" (419 mm)	93" (2362 mm)	8" (203 mm)	10" (254 mm)	14	\$ 4,862

Sewage sampling sinks



Sewage sampling sink, single bowl no drainboard SSS1827

Single compartment sewage sampling sink. 14 gauge (2.0 mm), type 304 (CNS 18/10) stainless steel. Polished #4 satin finish. Radius coved bowl corners.

Anti-splash rim. Stainless steel 3/4" (19 mm) O.D. flushing tube with 1/2" (13 mm) NPS connection. 3" x 3" (76 x 76 mm) threaded waste outlet.

Certified to ASME A112.19.3 / CSA B45.4.

Please allow 4 weeks for delivery.

Inside bowl **14 x 18 x 15"**

\$ 11,493

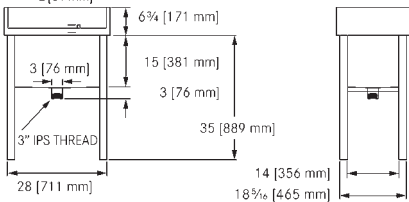
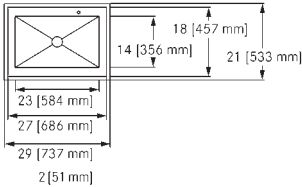

Sewage sampling sink, single bowl, left drainboard SSS1827SDSL

Single compartment sewage sampling sink left drainboard. 14 gauge (2.0 mm), type 304 (CNS 18/10) stainless steel. Polished #4 satin finish. Radius coved bowl corners.

Anti-splash rim. Stainless steel 3/4" (19 mm) O.D. flushing tube with 1/2" (13 mm) NPS connection. 3 x 3" (76 x 76 mm) threaded waste outlet.

Certified to ASME A112.19.3 / CSA B45.4.

Please allow 4 weeks for delivery.

Left drainboard.

Inside bowl **14 x 18 x 15"**

\$ 12,351

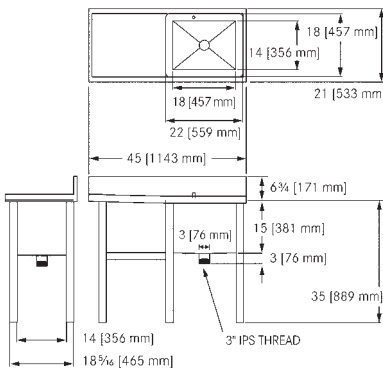

Sewage sampling sinks



Sewage sampling sink, single bowl, right drainboard SSS1827SDSR

Single compartment sewage sampling sink right drainboard. 14 gauge (2.0 mm), type 304 (CNS 18/10) stainless steel. Polished #4 satin finish. Radius coved bowl corners. Anti-splash rim. Stainless steel 3/4" (19 mm) O.D. flushing tube with 1/2" (13 mm) NPS connection. 3" x 3" (76 x 76 mm) threaded waste outlet.

Certified to ASME A112.19.3 / CSA B45.4.

Please allow 4 weeks for delivery.

Right drainboard.

Inside bowl **14 x 18 x 15"**

\$ 12,351

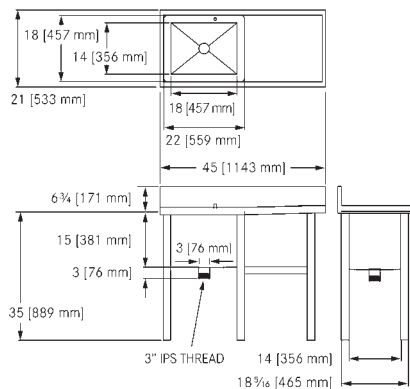

Sewage sampling sink, left and right drainboards SSS1827DDS

Single compartment sewage sampling sink left and right drainboard. 14 gauge (2.0 mm), type 304 (CNS 18/10) stainless steel. Polished #4 satin finish. Radius coved bowl corners.

Anti-splash rim. Stainless steel 3/4" (19 mm) O.D. flushing tube with 1/2" (13 mm) NPS connection. 3" x 3" (76 x 76 mm) threaded waste outlet.

Certified to ASME A112.19.3 / CSA B45.4.

Please allow 4 weeks for delivery.

Double drainboards.

Inside bowl **14 x 18 x 15"**

\$ 15,265

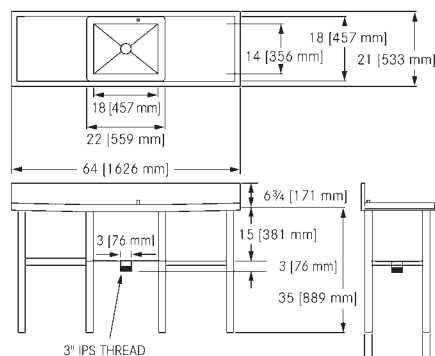

Scullery sinks, Classic series

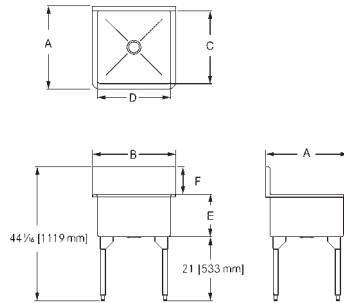

- Single bowl scullery sink
- Includes waste assembly
- 16 gauge (1.5 mm), Type 304 (CNS 18/10) stainless steel
- #4 satin finished
- Sink compartment sloped to drain
- Radius coved corners front and back only
- Floor to rim height on all models is 35" (890 mm)
- Stainless steel tubular legs with adjustable feet
- Standard faucet hole option: 2 hole, 1 1/4" (32 mm) diameter, 8" (203 mm) centerset, positioned 4" (102 mm) below top of backsplash
- Custom faucet hole drillings are available on all models
- Product compliance ASME A112.19.3/ CSA B45.4

MODEL	Overall Dimensions		Sink Compartment Dimensions				WASTE LOCATION	GAUGE	PRICE
	A FRONT-BACK	B LEFT-RIGHT	C FRONT-BACK	D LEFT-RIGHT	E DEPTH	F BACKSPLASH			
SL2424-1	27 3/16" (691 mm)	27 3/16" (691 mm)	24" (610 mm)	24" (610 mm)	14" (356 mm)	9" (229 mm)	C	16	\$ 1,309
SL2424-5	27 3/16" (691 mm)	27 3/16" (691 mm)	24" (610 mm)	24" (610 mm)	14" (356 mm)	9" (229 mm)	RR	16	\$ 1,429
SL2448-1	27 3/16" (691 mm)	51 3/8" (1305 mm)	24" (610 mm)	48" (1219 mm)	14" (356 mm)	9" (229 mm)	C	16	\$ 2,024
SL2448-5	27 3/16" (691 mm)	51 3/8" (1305 mm)	24" (610 mm)	48" (1219 mm)	14" (356 mm)	9" (229 mm)	RR	16	\$ 2,143

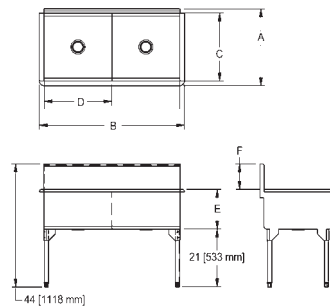

- Double bowl scullery sink
- Includes waste assemblies
- 16 gauge (1.5 mm), Type 304 (CNS 18/10) stainless steel
- #4 satin finished
- Sink compartment sloped to drain
- Radius coved corners front and back only
- Floor to rim height on all models is 35" (890 mm)
- Standard faucet hole option: 2 hole, 1 1/4" (32 mm) diameter, 8" (203 mm) centerset, positioned 4" (102 mm) below top of backsplash
- Custom faucet hole drillings are available on all models
- Product compliance ASME A112.19.3/ CSA B45.4

MODEL	Overall Dimensions		Sink Compartment Dimensions				WASTE LOCATION	GAUGE	PRICE
	A FRONT-BACK	B LEFT-RIGHT	C FRONT-BACK	D LEFT-RIGHT	E DEPTH	F BACKSPLASH			
DL2448-1	27 3/16" (691 mm)	51 3/8" (1305 mm)	24" (610 mm)	24" (610 mm)	14" (356 mm)	9" (229 mm)	C	16	\$ 2,024
DL2448-5	27 3/16" (691 mm)	51 3/8" (1305 mm)	24" (610 mm)	24" (610 mm)	14" (356 mm)	9" (229 mm)	RR, LR	16	\$ 2,143

Models ending in -1: 3 1/2" crumb cup strainer assembly included

Models ending in -5: 1 1/2" duplex waste assembly with rubber stopper included

Scullery sinks, Classic series

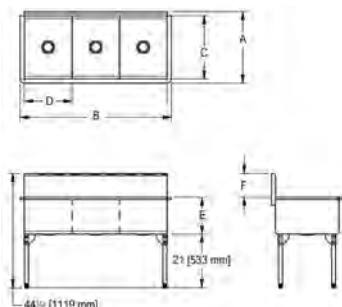

- Triple bowl scullery sink
- Includes waste assemblies
- 16 gauge (1.5 mm), Type 304 (CNS 18/10) stainless steel
- #4 satin finished
- Sink compartment sloped to drain
- Radius coved corners front and back only
- Floor to rim height on all models is 35" (890 mm)
- Stainless steel tubular legs with adjustable feet
- Standard faucet hole option: 2 hole, 1 1/4" (32 mm) diameter, 8" (203 mm) centerset, positioned 4" (102 mm) below top of backsplash
- Custom faucet hole drillings are available on all models
- Product compliance ASME A112.19.3/ CSA B45.4

MODEL	Overall Dimensions		Sink Compartment Dimensions				WASTE LOCATION	GAUGE	PRICE
	A FRONT-BACK	B LEFT-RIGHT	C FRONT-BACK	D LEFT-RIGHT	E DEPTH	F BACKSPLASH			
TL2454-1	27 3/16" (691 mm)	57 3/8" (1457 mm)	24" (610 mm)	18" (457 mm)	14" (356 mm)	9" (229 mm)	C	16	\$ 2,977
TL2454-5	27 3/16" (691 mm)	57 3/8" (1457 mm)	24" (610 mm)	18" (457 mm)	14" (356 mm)	9" (229 mm)	RR, RR, LR	16	\$ 3,095
TL2472-1	27 3/16" (691 mm)	75 3/8" (1915 mm)	24" (610 mm)	24" (610 mm)	14" (356 mm)	9" (229 mm)	C	16	\$ 3,691
TL2472-5	27 3/16" (691 mm)	75 3/8" (1915 mm)	24" (610 mm)	24" (610 mm)	14" (356 mm)	9" (229 mm)	RR, RR, LR	16	\$ 3,810

Models ending in -1: 3 1/2" crumb cup strainer assemblies with 1 1/2" brass tailpiece included

Models ending in -5: 1 1/2" duplex waste assemblies with rubber stopper included



Removable drainboard for Classic series scullery sinks CL-DB

Removable drainboard for Classic series scullery sinks.

16 gauge (1.5 mm) type 304 stainless steel. Polished to a satin finish.

The legs have adjustable feet and are interchangeable such that the product can be installed on either the left or right of the scullery.

Outside dimensions **23 x 24 x 36"**

Install on **left or right**

\$ 936

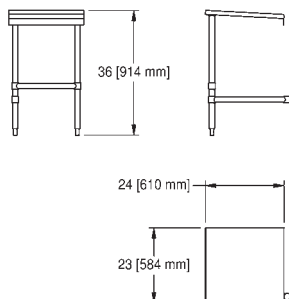

Scullery sinks, Service series, single compartment



- Single bowl scullery sink with square bowl corners
- Includes 3 1/2" (89 mm) crumb cup waste assembly with 1 1/2" (DN38) brass tailpiece
- 14 gauge (2.0 mm), Type 304 (CNS 18/10) stainless steel
- #4 satin finished
- Sink compartment sloped to center drain
- Radius coved corners front and back only
- Finished with rolled rim
- Floor to rim height on all models is 35" (890 mm)
- Stainless steel tubular legs with adjustable feet
- New for 2023: Drainboard has same dimensions as sink compartment: 24" x 18" (610 x 457 mm) or 24" x 24" (610 x 610 mm)
- Standard faucet hole option: 2 hole, 1 1/4" (32 mm) diameter, 8" (203 mm) centerset, positioned 4" (102 mm) below top of backsplash
- Custom faucet hole drillings are available on all models
- Please allow 4 weeks for delivery, these models are built to order and non-returnable
- Product compliance ASME A112.19.3/ CSA B45.4



Single compartment without drainboard

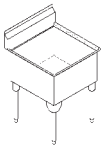

	Overall Dimensions		Sink Compartment Dimensions						
	FRONT-BACK	LEFT-RIGHT	FRONT-BACK	LEFT-RIGHT	DEPTH	BACKSPLASH	D.BOARD LOCATION	GAUGE	PRICE
SSL2418-1	30 1/2" (775 mm)	22 1/4" (565 mm)	24" (610 mm)	18" (457 mm)	14" (356 mm)	9" (229 mm)	-	14	\$ 3,749
SSL2424-1	30 1/2" (775 mm)	28 1/4" (718 mm)	24" (610 mm)	24" (610 mm)	14" (356 mm)	9" (229 mm)	-	14	\$ 4,222

Single compartment with drainboard left or right

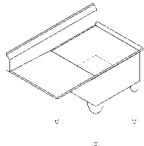

New drainboard sizes: 18" wide bowl has 18" wide drainboard, and 24" wide bowl has 24" wide drainboard

	Overall Dimensions		Sink Compartment Dimensions						
	FRONT-BACK	LEFT-RIGHT	FRONT-BACK	LEFT-RIGHT	DEPTH	BACKSPLASH	D.BOARD LOCATION	GAUGE	PRICE
SSL2418L-1	30 1/2" (775 mm)	40 1/4" (1022 mm)	24" (610 mm)	18" (457 mm)	14" (356 mm)	9" (229 mm)	L	14	\$ 4,694
SSL2418R-1	30 1/2" (775 mm)	40 1/4" (1022 mm)	24" (610 mm)	18" (457 mm)	14" (356 mm)	9" (229 mm)	R	14	\$ 4,694
SSL2424L-1	30 1/2" (775 mm)	52 1/4" (1327 mm)	24" (610 mm)	24" (610 mm)	14" (356 mm)	9" (229 mm)	L	14	\$ 5,165
SSL2424R-1	30 1/2" (775 mm)	52 1/4" (1327 mm)	24" (610 mm)	24" (610 mm)	14" (356 mm)	9" (229 mm)	R	14	\$ 5,165

Single compartment with drainboard left and right

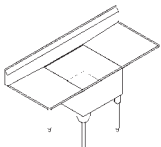

New drainboard sizes: 18" wide bowl has 18" wide drainboard, and 24" wide bowl has 24" wide drainboard

	Overall Dimensions		Sink Compartment Dimensions						
	FRONT-BACK	LEFT-RIGHT	FRONT-BACK	LEFT-RIGHT	DEPTH	BACKSPLASH	D.BOARD LOCATION	GAUGE	PRICE
SSL2418LR-1	30 1/2" (775 mm)	58 1/4" (1480 mm)	24" (610 mm)	18" (457 mm)	14" (356 mm)	9" (229 mm)	L & R	14	\$ 5,637
SSL2424LR-1	30 1/2" (775 mm)	76 1/4" (1937 mm)	24" (610 mm)	24" (610 mm)	14" (356 mm)	9" (229 mm)	L & R	14	\$ 5,637

Scullery sinks, Service series, double compartment



- Double bowl scullery sink with square bowl corners
- Includes 3 1/2" (89 mm) crumb cup waste assemblies with 1 1/2" (DN38) brass tailpiece
- 14 gauge (2.0 mm), Type 304 (CNS 18/10) stainless steel
- #4 satin finished
- Sink compartment sloped to center drain
- Radius coved corners front and back only
- Finished with rolled rim
- Floor to rim height on all models is 35" (890 mm)
- Stainless steel tubular legs with adjustable feet
- New for 2023: Drainboard has same dimensions as sink compartment: 24" x 18" (610 x 457 mm) or 24" x 24" (610 x 610 mm)
- Standard faucet hole option: 2 hole, 1 1/4" (32 mm) diameter, 8" (203 mm) centerset, positioned 4" (102 mm) below top of backsplash
- Custom faucet hole drillings are available on all models
- Please allow 4 weeks for delivery, these models are built to order and non-returnable
- Product compliance ASME A112.19.3/ CSA B45.4



Double compartment without drainboard

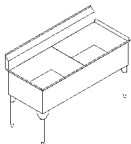

	Overall Dimensions		Sink Compartment Dimensions						
	FRONT-BACK	LEFT-RIGHT	FRONT-BACK	LEFT-RIGHT	DEPTH	BACKSPLASH	D.BOARD LOCATION	GAUGE	PRICE
SDL2436-1	30 1/2" (775 mm)	42 1/4" (1073 mm)	24" (610 mm)	18" (457 mm)	14" (356 mm)	9" (229 mm)	-	14	\$ 6,109
SDL2448-1	30 1/2" (775 mm)	54 1/4" (1378 mm)	24" (610 mm)	24" (610 mm)	14" (356 mm)	9" (229 mm)	-	14	\$ 6,579

Double compartment with drainboard left or right

New drainboard sizes: 18" wide bowl has 18" wide drainboard, and 24" wide bowl has 24" wide drainboard



	Overall Dimensions		Sink Compartment Dimensions						
	FRONT-BACK	LEFT-RIGHT	FRONT-BACK	LEFT-RIGHT	DEPTH	BACKSPLASH	D.BOARD LOCATION	GAUGE	PRICE
SDL2436L-1	30 1/2" (775 mm)	60 1/4" (1530 mm)	24" (610 mm)	18" (457 mm)	14" (356 mm)	9" (229 mm)	L	14	\$ 7,051
SDL2436R-1	30 1/2" (775 mm)	60 1/4" (1530 mm)	24" (610 mm)	18" (457 mm)	14" (356 mm)	9" (229 mm)	R	14	\$ 7,051
SDL2448L-1	30 1/2" (775 mm)	78 1/4" (1988 mm)	24" (610 mm)	24" (610 mm)	14" (356 mm)	9" (229 mm)	L	14	\$ 7,524
SDL2448R-1	30 1/2" (775 mm)	78 1/4" (1988 mm)	24" (610 mm)	24" (610 mm)	14" (356 mm)	9" (229 mm)	R	14	\$ 7,524

Double compartment with drainboard left and right

New drainboard sizes: 18" wide bowl has 18" wide drainboard, and 24" wide bowl has 24" wide drainboard

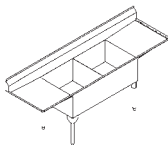

	Overall Dimensions		Sink Compartment Dimensions						
	FRONT-BACK	LEFT-RIGHT	FRONT-BACK	LEFT-RIGHT	DEPTH	BACKSPLASH	D.BOARD LOCATION	GAUGE	PRICE
SDL2436LR-1	30 1/2" (775 mm)	78 1/4" (1988 mm)	24" (610 mm)	18" (457 mm)	14" (356 mm)	9" (229 mm)	L & R	14	\$ 7,996
SDL2448LR-1	30 1/2" (775 mm)	102 1/4" (2597 mm)	24" (610 mm)	24" (610 mm)	14" (356 mm)	9" (229 mm)	L & R	14	\$ 8,467

Scullery sinks, Service series, triple compartment



- Triple bowl scullery sink with square bowl corners
- Includes 3 1/2" (89 mm) crumb cup waste assemblies with 1 1/2" (DN38) brass tailpiece
- 14 gauge (2.0 mm), Type 304 (CNS 18/10) stainless steel
- #4 satin finished
- Radius coved corners front and back only
- Finished with rolled rim
- Floor to rim height on all models is 35" (890 mm)
- Stainless steel tubular legs with adjustable feet
- New for 2023: Drainboard has same dimensions as sink compartment: 24" x 18" (610 x 457 mm) or 24" x 24" (610 x 610 mm)
- Standard faucet hole option: 2 hole, 1 1/4" (32 mm) diameter, 8" (203 mm) centerset, positioned 4" (102 mm) below top of backsplash
- Custom faucet hole drillings are available on all models
- Please allow 4 weeks for delivery, these models are built to order and non-returnable
- Product compliance ASME A112.19.3/ CSA B45.4



Triple compartment without drainboard

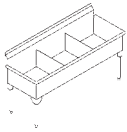

	Overall Dimensions		Sink Compartment Dimensions						
	FRONT-BACK	LEFT-RIGHT	FRONT-BACK	LEFT-RIGHT	DEPTH	BACKSPLASH	D.BOARD LOCATION	GAUGE	PRICE
STL2454-1	30 1/2" (775 mm)	62 1/4" (1581 mm)	24" (610 mm)	18" (457 mm)	14" (356 mm)	9" (229 mm)	-	14	\$ 7,524
STL2472-1	30 1/2" (775 mm)	80 1/4" (2038 mm)	24" (610 mm)	24" (610 mm)	14" (356 mm)	9" (229 mm)	-	14	\$ 9,882

Triple compartment with drainboard left or right

New drainboard sizes: 18" wide bowl has 18" wide drainboard, and 24" wide bowl has 24" wide drainboard

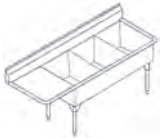

	Overall Dimensions		Sink Compartment Dimensions						
	FRONT-BACK	LEFT-RIGHT	FRONT-BACK	LEFT-RIGHT	DEPTH	BACKSPLASH	D.BOARD LOCATION	GAUGE	PRICE
STL2454L-1	30 1/2" (775 mm)	80 1/4" (2038 mm)	24" (610 mm)	18" (457 mm)	14" (356 mm)	9" (229 mm)	L	14	\$ 8,467
STL2454R-1	30 1/2" (775 mm)	80 1/4" (2038 mm)	24" (610 mm)	18" (457 mm)	14" (356 mm)	9" (229 mm)	R	14	\$ 8,467
STL2472L-1	30 1/2" (775 mm)	104 1/4" (2648 mm)	24" (610 mm)	24" (610 mm)	14" (356 mm)	9" (229 mm)	L	14	\$ 10,827
STL2472R-1	30 1/2" (775 mm)	104 1/4" (2648 mm)	24" (610 mm)	24" (610 mm)	14" (356 mm)	9" (229 mm)	R	14	\$ 10,827

Triple compartment with drainboard left and right

New drainboard sizes: 18" wide bowl has 18" wide drainboard, and 24" wide bowl has 24" wide drainboard

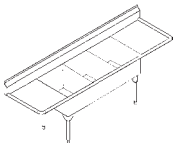

	Overall Dimensions		Sink Compartment Dimensions						
	FRONT-BACK	LEFT-RIGHT	FRONT-BACK	LEFT-RIGHT	DEPTH	BACKSPLASH	D.BOARD LOCATION	GAUGE	PRICE
STL2454LR-1	30 1/2" (775 mm)	98 1/4" (2496 mm)	24" (610 mm)	18" (457 mm)	14" (356 mm)	9" (229 mm)	L & R	14	\$ 9,410
STL2472LR-1	30 1/2" (775 mm)	128 1/4" (3258 mm)	24" (610 mm)	24" (610 mm)	14" (356 mm)	9" (229 mm)	L & R	14	\$ 11,768

Scullery sinks, Restaurant series, single compartment



- Single bowl scullery sink with radius coved corners, constructed with hygiene and food safety in mind
- Includes 3 1/2" (89 mm) crumb cup waste assembly with 1 1/2" (DN38) brass tailpiece
- 16 gauge (1.5 mm), Type 304 (CNS 18/10) stainless steel
- #4 satin finished
- Sink compartment sloped to center drain
- Compartment has radius coved corners that are easy to clean
- Finished with raised rolled rim
- Floor to rim height on all models is 35" (890 mm)
- Stainless steel tubular legs with adjustable feet
- New for 2023: Drainboard has same dimensions as sink compartment: 24" x 18" (610 x 457 mm) or 24" x 24" (610 x 610 mm)
- Standard faucet hole option: 2 hole, 1 1/4" (32 mm) diameter, 8" (203 mm) centerset, positioned 4" (102 mm) below top of backsplash
- Custom faucet hole drillings are available on all models
- Please allow 4 weeks for delivery, these models are built to order and non-returnable
- Product compliance ASME A112.19.3/ CSA B45.4, NSF 2



Single compartment without drainboard

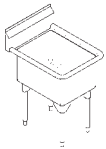

	Overall Dimensions		Sink Compartment Dimensions						
	FRONT-BACK	LEFT-RIGHT	FRONT-BACK	LEFT-RIGHT	DEPTH	BACKSPLASH	D.BOARD LOCATION	GAUGE	PRICE
RSL2418-1	30 1/2" (775 mm)	22 1/4" (565 mm)	24" (610 mm)	18" (457 mm)	14" (356 mm)	9" (229 mm)	-	16	\$ 4,143
RSL2424-1	30 1/2" (775 mm)	28 1/4" (718 mm)	24" (610 mm)	24" (610 mm)	14" (356 mm)	9" (229 mm)	-	16	\$ 4,362

Single compartment with drainboard left or right

New drainboard sizes: 18" wide bowl has 18" wide drainboard, and 24" wide bowl has 24" wide drainboard

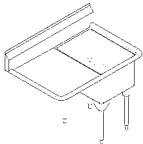

	Overall Dimensions		Sink Compartment Dimensions						
	FRONT-BACK	LEFT-RIGHT	FRONT-BACK	LEFT-RIGHT	DEPTH	BACKSPLASH	D.BOARD LOCATION	GAUGE	PRICE
RSL2418L-1	30 1/2" (775 mm)	40 1/4" (1022 mm)	24" (610 mm)	18" (457 mm)	14" (356 mm)	9" (229 mm)	L	16	\$ 5,119
RSL2418R-1	30 1/2" (775 mm)	40 1/4" (1022 mm)	24" (610 mm)	18" (457 mm)	14" (356 mm)	9" (229 mm)	R	16	\$ 5,119
RSL2424L-1	30 1/2" (775 mm)	52 1/4" (1327 mm)	24" (610 mm)	24" (610 mm)	14" (356 mm)	9" (229 mm)	L	16	\$ 5,336
RSL2424R-1	30 1/2" (775 mm)	52 1/4" (1327 mm)	24" (610 mm)	24" (610 mm)	14" (356 mm)	9" (229 mm)	R	16	\$ 5,336

Single compartment with drainboard left and right

New drainboard sizes: 18" wide bowl has 18" wide drainboard, and 24" wide bowl has 24" wide drainboard

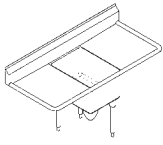

	Overall Dimensions		Sink Compartment Dimensions						
	FRONT-BACK	LEFT-RIGHT	FRONT-BACK	LEFT-RIGHT	DEPTH	BACKSPLASH	D.BOARD LOCATION	GAUGE	PRICE
RSL2418LR-1	30 1/2" (775 mm)	58 1/4" (1480 mm)	24" (610 mm)	18" (457 mm)	14" (356 mm)	9" (229 mm)	L & R	16	\$ 6,093
RSL2424LR-1	30 1/2" (775 mm)	76 1/4" (1937 mm)	24" (610 mm)	24" (610 mm)	14" (356 mm)	9" (229 mm)	L & R	16	\$ 6,312

Scullery sinks, Restaurant series, double compartment



- Double bowl scullery sink with radius coved corners, constructed with hygiene and food safety in mind
- Includes 3 1/2" (89 mm) crumb cup waste assemblies with 1 1/2" (DN38) brass tailpiece
- 16 gauge (1.5 mm), Type 304 (CNS 18/10) stainless steel
- #4 satin finished
- Sink compartment sloped to center drain
- Compartments have radius coved corners that are easy to clean
- Finished with raised rolled rim
- Floor to rim height on all models is 35" (890 mm)
- Stainless steel tubular legs with adjustable feet
- New for 2023: Drainboard has same dimensions as sink compartment: 24" x 18" (610 x 457 mm) or 24" x 24" (610 x 610 mm)
- Standard faucet hole option: 2 hole, 1 1/4" (32 mm) diameter, 8" (203 mm) centerset, positioned 4" (102 mm) below top of backsplash
- Custom faucet hole drillings are available on all models
- Please allow 4 weeks for delivery, these models are built to order and non-returnable
- Product compliance ASME A112.19.3/ CSA B45.4, NSF 2



Double compartment without drainboard

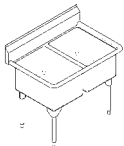

	Overall Dimensions		Sink Compartment Dimensions						
	FRONT-BACK	LEFT-RIGHT	FRONT-BACK	LEFT-RIGHT	DEPTH	BACKSPLASH	D.BOARD LOCATION	GAUGE	PRICE
RDL2436-1	30 1/2" (775 mm)	42 1/4" (1073 mm)	24" (610 mm)	18" (457 mm)	14" (356 mm)	9" (229 mm)	-	16	\$ 6,312
RDL2448-1	30 1/2" (775 mm)	54 1/4" (1378 mm)	24" (610 mm)	24" (610 mm)	14" (356 mm)	9" (229 mm)	-	16	\$ 6,801

Double compartment with drainboard left or right

New drainboard sizes: 18" wide bowl has 18" wide drainboard, and 24" wide bowl has 24" wide drainboard

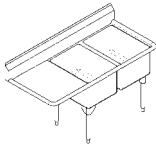

	Overall Dimensions		Sink Compartment Dimensions						
	FRONT-BACK	LEFT-RIGHT	FRONT-BACK	LEFT-RIGHT	DEPTH	BACKSPLASH	D.BOARD LOCATION	GAUGE	PRICE
RDL2436L-1	30 1/2" (775 mm)	60 1/4" (1530 mm)	24" (610 mm)	18" (457 mm)	14" (356 mm)	9" (229 mm)	L	16	\$ 7,286
RDL2436R-1	30 1/2" (775 mm)	60 1/4" (1530 mm)	24" (610 mm)	18" (457 mm)	14" (356 mm)	9" (229 mm)	R	16	\$ 7,286
RDL2448L-1	30 1/2" (775 mm)	78 1/4" (1988 mm)	24" (610 mm)	24" (610 mm)	14" (356 mm)	9" (229 mm)	L	16	\$ 7,773
RDL2448R-1	30 1/2" (775 mm)	78 1/4" (1988 mm)	24" (610 mm)	24" (610 mm)	14" (356 mm)	9" (229 mm)	R	16	\$ 7,773

Double compartment with drainboard left and right

New drainboard sizes: 18" wide bowl has 18" wide drainboard, and 24" wide bowl has 24" wide drainboard

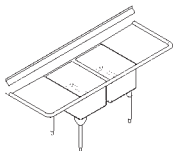

	Overall Dimensions		Sink Compartment Dimensions						
	FRONT-BACK	LEFT-RIGHT	FRONT-BACK	LEFT-RIGHT	DEPTH	BACKSPLASH	D.BOARD LOCATION	GAUGE	PRICE
RDL2436LR-1	30 1/2" (775 mm)	78 1/4" (1988 mm)	24" (610 mm)	18" (457 mm)	14" (356 mm)	9" (229 mm)	L & R	16	\$ 8,261
RDL2448LR-1	30 1/2" (775 mm)	102 1/4" (2597 mm)	24" (610 mm)	24" (610 mm)	14" (356 mm)	9" (229 mm)	L & R	16	\$ 8,749

Scullery sinks, Restaurant series, triple compartment



- Triple bowl scullery sink with radius coved corners, constructed with hygiene and food safety in mind
- Includes 3 1/2" (89 mm) crumb cup waste assemblies with 1 1/2" (DN38) brass tailpiece
- 16 gauge (1.5 mm), Type 304 (CNS 18/10) stainless steel
- #4 satin finished
- Sink compartment sloped to center drain
- Compartments have radius coved corners that are easy to clean
- Finished with raised rolled rim
- Floor to rim height on all models is 35" (890 mm)
- Stainless steel tubular legs with adjustable feet
- New for 2023: Drainboard has same dimensions as sink compartment: 24" x 18" (610 x 457 mm) or 24" x 24" (610 x 610 mm)
- Standard faucet hole option: 2 hole, 1 1/4" (32 mm) diameter, 8" (203 mm) centerset, positioned 4" (102 mm) below top of backsplash
- Custom faucet hole drillings are available on all models
- Please allow 4 weeks for delivery, these models are built to order and non-returnable
- Product compliance ASME A112.19.3/ CSA B45.4, NSF 2



Triple compartment without drainboard

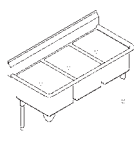

	Overall Dimensions		Sink Compartment Dimensions						
	FRONT-BACK	LEFT-RIGHT	FRONT-BACK	LEFT-RIGHT	DEPTH	BACKSPLASH	D.BOARD LOCATION	GAUGE	PRICE
RTL2454-1	30 1/2" (775 mm)	62 1/4" (1581 mm)	24" (610 mm)	18" (457 mm)	14" (356 mm)	9" (229 mm)	-	16	\$ 9,724
RTL2472-1	30 1/2" (775 mm)	80 1/4" (2038 mm)	24" (610 mm)	24" (610 mm)	14" (356 mm)	9" (229 mm)	-	16	\$ 10,211

Triple compartment with drainboard left or right

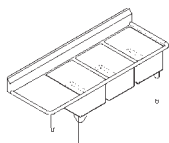

New drainboard sizes: 18" wide bowl has 18" wide drainboard, and 24" wide bowl has 24" wide drainboard

	Overall Dimensions		Sink Compartment Dimensions						
	FRONT-BACK	LEFT-RIGHT	FRONT-BACK	LEFT-RIGHT	DEPTH	BACKSPLASH	D.BOARD LOCATION	GAUGE	PRICE
RTL2454L-1	30 1/2" (775 mm)	80 1/4" (2038 mm)	24" (610 mm)	18" (457 mm)	14" (356 mm)	9" (229 mm)	L	16	\$10,700
RTL2454R-1	30 1/2" (775 mm)	80 1/4" (2038 mm)	24" (610 mm)	18" (457 mm)	14" (356 mm)	9" (229 mm)	R	16	\$10,700
RTL2472L-1	30 1/2" (775 mm)	104 1/4" (2648 mm)	24" (610 mm)	24" (610 mm)	14" (356 mm)	9" (229 mm)	L	16	\$ 11,186
RTL2472R-1	30 1/2" (775 mm)	104 1/4" (2648 mm)	24" (610 mm)	24" (610 mm)	14" (356 mm)	9" (229 mm)	R	16	\$ 11,186

Triple compartment with drainboard left and right

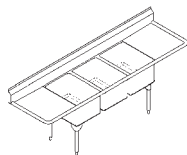

New drainboard sizes: 18" wide bowl has 18" wide drainboard, and 24" wide bowl has 24" wide drainboard

	Overall Dimensions		Sink Compartment Dimensions						
	FRONT-BACK	LEFT-RIGHT	FRONT-BACK	LEFT-RIGHT	DEPTH	BACKSPLASH	D.BOARD LOCATION	GAUGE	PRICE
RTL2454LR-1	30 1/2" (775 mm)	98 1/4" (2496 mm)	24" (610 mm)	18" (457 mm)	14" (356 mm)	9" (229 mm)	L & R	16	\$ 11,674
RTL2472LR-1	30 1/2" (775 mm)	128 1/4" (3258 mm)	24" (610 mm)	24" (610 mm)	14" (356 mm)	9" (229 mm)	L & R	16	\$ 12,161

Scullery sinks, World Class series, single compartment



- Single bowl scullery sink with radius coved bowl corners
- Includes 3 1/2" (89 mm) crumb cup waste assembly with 1 1/2" (DN38) brass tailpiece
- 14 gauge (2.0 mm), Type 304 (CNS 18/10) stainless steel
- #4 satin finished
- Sink compartment sloped to center drain
- Compartment has radius coved corners that are easy to clean
- Finished with raised rolled rim
- Floor to rim height on all models is 35" (890 mm)
- Stainless steel tubular legs with adjustable feet
- New for 2023: Drainboard has same dimensions as sink compartment: 24" x 18" (610 x 457 mm) or 24" x 24" (610 x 610 mm)
- Standard faucet hole option: 2 hole, 1 1/4" (32 mm) diameter, 8" (203 mm) centerset, positioned 4" (102 mm) below top of backsplash
- Custom faucet hole drillings are available on all models
- Please allow 4 weeks for delivery, these models are built to order and non-returnable
- Product compliance ASME A112.19.3/ CSA B45.4, NSF 2



Single compartment without drainboard

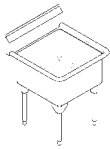

	Overall Dimensions		Sink Compartment Dimensions						
	FRONT-BACK	LEFT-RIGHT	FRONT-BACK	LEFT-RIGHT	DEPTH	BACKSPLASH	D.BOARD LOCATION	GAUGE	PRICE
WSL2418-1	30 1/2" (775 mm)	22 1/4" (565 mm)	24" (610 mm)	18" (457 mm)	14" (356 mm)	9" (229 mm)	-	14	\$ 4,759
WSL2424-1	30 1/2" (775 mm)	28 1/4" (718 mm)	24" (610 mm)	24" (610 mm)	14" (356 mm)	9" (229 mm)	-	14	\$ 5,291

Single compartment with drainboard left or right

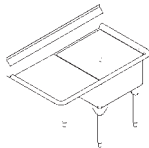

New drainboard sizes: 18" wide bowl has 18" wide drainboard, and 24" wide bowl has 24" wide drainboard

	Overall Dimensions		Sink Compartment Dimensions						
	FRONT-BACK	LEFT-RIGHT	FRONT-BACK	LEFT-RIGHT	DEPTH	BACKSPLASH	D.BOARD LOCATION	GAUGE	PRICE
WSL2418L-1	30 1/2" (775 mm)	40 1/4" (1022 mm)	24" (610 mm)	18" (457 mm)	14" (356 mm)	9" (229 mm)	L	14	\$ 5,823
WSL2418R-1	30 1/2" (775 mm)	40 1/4" (1022 mm)	24" (610 mm)	18" (457 mm)	14" (356 mm)	9" (229 mm)	R	14	\$ 5,823
WSL2424L-1	30 1/2" (775 mm)	52 1/4" (1327 mm)	24" (610 mm)	24" (610 mm)	14" (356 mm)	9" (229 mm)	L	14	\$ 6,354
WSL2424R-1	30 1/2" (775 mm)	52 1/4" (1327 mm)	24" (610 mm)	24" (610 mm)	14" (356 mm)	9" (229 mm)	R	14	\$ 6,354

Single compartment with drainboard left and right

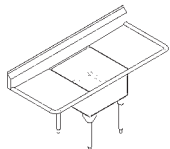

New drainboard sizes: 18" wide bowl has 18" wide drainboard, and 24" wide bowl has 24" wide drainboard

	Overall Dimensions		Sink Compartment Dimensions						
	FRONT-BACK	LEFT-RIGHT	FRONT-BACK	LEFT-RIGHT	DEPTH	BACKSPLASH	D.BOARD LOCATION	GAUGE	PRICE
WSL2418LR-1	30 1/2" (775 mm)	58 1/4" (1480 mm)	24" (610 mm)	18" (457 mm)	14" (356 mm)	9" (229 mm)	L & R	14	\$ 6,886
WSL2424LR-1	30 1/2" (775 mm)	76 1/4" (1937 mm)	24" (610 mm)	24" (610 mm)	14" (356 mm)	9" (229 mm)	L & R	14	\$ 7,418

Scullery sinks, World Class series, double compartment



- Double bowl scullery sink with radius coved bowl corners
- Includes 3 1/2" (89 mm) crumb cup waste assemblies with 1 1/2" (DN38) brass tailpiece
- 14 gauge (2.0 mm), Type 304 (CNS 18/10) stainless steel
- #4 satin finished
- Sink compartments sloped to center drain
- Compartments have radius coved corners that are easy to clean
- Finished with raised rolled rim
- Floor to rim height on all models is 35" (890 mm)
- Stainless steel tubular legs with adjustable feet
- New for 2023: Drainboard has same dimensions as sink compartment: 24" x 18" (610 x 457 mm) or 24" x 24" (610 x 610 mm)
- Standard faucet hole option: 2 hole, 1 1/4" (32 mm) diameter, 8" (203 mm) centerset, positioned 4" (102 mm) below top of backsplash
- Custom faucet hole drillings are available on all models
- Please allow 4 weeks for delivery, these models are built to order and non-returnable
- Product compliance ASME A112.19.3/ CSA B45.4, NSF 2



Double compartment without drainboard

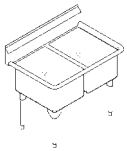

	Overall Dimensions		Sink Compartment Dimensions						
	FRONT-BACK	LEFT-RIGHT	FRONT-BACK	LEFT-RIGHT	DEPTH	BACKSPLASH	D.BOARD LOCATION	GAUGE	PRICE
WDL2436-1	30 1/2" (775 mm)	42 1/4" (1073 mm)	24" (610 mm)	18" (457 mm)	14" (356 mm)	9" (229 mm)	-	14	\$ 7,418
WDL2448-1	30 1/2" (775 mm)	54 1/4" (1378 mm)	24" (610 mm)	24" (610 mm)	14" (356 mm)	9" (229 mm)	-	14	\$ 7,950

Double compartment with drainboard left or right

New drainboard sizes: 18" wide bowl has 18" wide drainboard, and 24" wide bowl has 24" wide drainboard

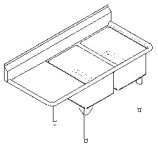

	Overall Dimensions		Sink Compartment Dimensions						
	FRONT-BACK	LEFT-RIGHT	FRONT-BACK	LEFT-RIGHT	DEPTH	BACKSPLASH	D.BOARD LOCATION	GAUGE	PRICE
WDL2436L-1	30 1/2" (775 mm)	60 1/4" (1530 mm)	24" (610 mm)	18" (457 mm)	14" (356 mm)	9" (229 mm)	L	14	\$ 8,481
WDL2436R-1	30 1/2" (775 mm)	60 1/4" (1530 mm)	24" (610 mm)	18" (457 mm)	14" (356 mm)	9" (229 mm)	R	14	\$ 8,481
WDL2448L-1	30 1/2" (775 mm)	78 1/4" (1988 mm)	24" (610 mm)	24" (610 mm)	14" (356 mm)	9" (229 mm)	L	14	\$ 9,012
WDL2448R-1	30 1/2" (775 mm)	78 1/4" (1988 mm)	24" (610 mm)	24" (610 mm)	14" (356 mm)	9" (229 mm)	R	14	\$ 9,012

Double compartment with drainboard left and right

New drainboard sizes: 18" wide bowl has 18" wide drainboard, and 24" wide bowl has 24" wide drainboard

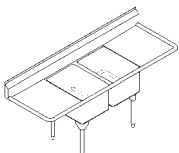

	Overall Dimensions		Sink Compartment Dimensions						
	FRONT-BACK	LEFT-RIGHT	FRONT-BACK	LEFT-RIGHT	DEPTH	BACKSPLASH	D.BOARD LOCATION	GAUGE	PRICE
WDL2436LR-1	30 1/2" (775 mm)	78 1/4" (1988 mm)	24" (610 mm)	18" (457 mm)	14" (356 mm)	9" (229 mm)	L & R	14	\$ 9,545
WDL2448LR-1	30 1/2" (775 mm)	102 1/4" (2597 mm)	24" (610 mm)	24" (610 mm)	14" (356 mm)	9" (229 mm)	L & R	14	\$ 10,077

Scullery sinks, World Class series, triple compartment



- Triple bowl scullery sink with radius coved bowl corners
- Includes 3 1/2" (89 mm) crumb cup waste assemblies with 1 1/2" (DN38) brass tailpiece
- 14 gauge (2.0 mm), Type 304 (CNS 18/10) stainless steel
- #4 satin finished
- Sink compartments sloped to center drain
- Compartments have radius coved corners that are easy to clean
- Finished with raised rolled rim
- Floor to rim height on all models is 35" (890 mm)
- Stainless steel tubular legs with adjustable feet
- New for 2023: Drainboard has same dimensions as sink compartment: 24" x 18" (610 x 457 mm) or 24" x 24" (610 x 610 mm)
- Standard faucet hole option: 2 hole, 1 1/4" (32 mm) diameter, 8" (203 mm) centerset, positioned 4" (102 mm) below top of backsplash
- Custom faucet hole drillings are available on all models
- Please allow 4 weeks for delivery, these models are built to order and non-returnable
- Product compliance ASME A112.19.3/ CSA B45.4, NSF 2



Triple compartment without drainboard

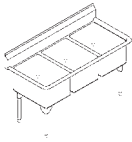

	Overall Dimensions		Sink Compartment Dimensions						
	FRONT-BACK	LEFT-RIGHT	FRONT-BACK	LEFT-RIGHT	DEPTH	BACKSPLASH	D.BOARD LOCATION	GAUGE	PRICE
WTL2454-1	30 1/2" (775 mm)	62 1/4" (1581 mm)	24" (610 mm)	18" (457 mm)	14" (356 mm)	9" (229 mm)	-	14	\$ 11,671
WTL2472-1	30 1/2" (775 mm)	80 1/4" (2038 mm)	24" (610 mm)	24" (610 mm)	14" (356 mm)	9" (229 mm)	-	14	\$ 12,203

Triple compartment with drainboard left or right

New drainboard sizes: 18" wide bowl has 18" wide drainboard, and 24" wide bowl has 24" wide drainboard

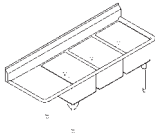

	Overall Dimensions		Sink Compartment Dimensions						
	FRONT-BACK	LEFT-RIGHT	FRONT-BACK	LEFT-RIGHT	DEPTH	BACKSPLASH	D.BOARD LOCATION	GAUGE	PRICE
WTL2454L-1	30 1/2" (775 mm)	80 1/4" (2038 mm)	24" (610 mm)	18" (457 mm)	14" (356 mm)	9" (229 mm)	L	14	\$ 12,734
WTL2454R-1	30 1/2" (775 mm)	80 1/4" (2038 mm)	24" (610 mm)	18" (457 mm)	14" (356 mm)	9" (229 mm)	R	14	\$ 12,734
WTL2472L-1	30 1/2" (775 mm)	104 1/4" (2648 mm)	24" (610 mm)	24" (610 mm)	14" (356 mm)	9" (229 mm)	L	14	\$ 13,267
WTL2472R-1	30 1/2" (775 mm)	104 1/4" (2648 mm)	24" (610 mm)	24" (610 mm)	14" (356 mm)	9" (229 mm)	R	14	\$ 13,267

Triple compartment with drainboard left and right

New drainboard sizes: 18" wide bowl has 18" wide drainboard, and 24" wide bowl has 24" wide drainboard

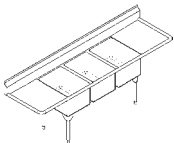

	Overall Dimensions		Sink Compartment Dimensions						
	FRONT-BACK	LEFT-RIGHT	FRONT-BACK	LEFT-RIGHT	DEPTH	BACKSPLASH	D.BOARD LOCATION	GAUGE	PRICE
WTL2454LR-1	30 1/2" (775 mm)	98 1/4" (2496 mm)	24" (610 mm)	18" (457 mm)	14" (356 mm)	9" (229 mm)	L & R	14	\$ 13,798
WTL2472LR-1	30 1/2" (775 mm)	128 1/4" (3258 mm)	24" (610 mm)	24" (610 mm)	14" (356 mm)	9" (229 mm)	L & R	14	\$ 14,330

Mop utility sinks



Mop sinks, boot wash stations in Type 316 stainless steel

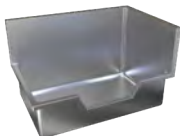

	Overall Dimensions		Sink Compartment Dimensions			FRONT EDGE STYLE	SPLASH LOCATION	GAUGE	PRICE
	FRONT-BACK	LEFT-RIGHT	FRONT-BACK	LEFT-RIGHT	DEPTH				
FSS151509-316-1	17 1/2" (445 mm)	17 1/2" (445 mm)	15" (381 mm)	15" (381 mm)	9 1/4" (231 mm)	Straight	-	16	\$ 3,759
FSS222210-316-1	24" (610 mm)	24" (610 mm)	21 1/2" (546 mm)	21 1/2" (546 mm)	10" (254 mm)	Straight	L&R	16	\$ 5,117
FSSL223410-316-1	24" (610 mm)	36" (914 mm)	21 1/2" (546 mm)	33 1/2" (851 mm)	10" (254 mm)	Straight	L	16	\$ 6,538
FSSR223410-316-1	24" (610 mm)	36" (914 mm)	21 1/2" (546 mm)	33 1/2" (851 mm)	10" (254 mm)	Square front	R	16	\$ 6,538
FSS2210-316-1	24" (610 mm)	24" (610 mm)	21 1/2" (546 mm)	21 1/2" (546 mm)	10" (254 mm)	Angular front	L&R	16	\$ 7,503
FSSO2210-316-1	24" (610 mm)	24" (610 mm)	21 1/2" (546 mm)	21 1/2" (546 mm)	10" (254 mm)	Drop front	L&R	16	\$ 7,503
FSSOL223410-316-1	24" (610 mm)	36" (914 mm)	21 1/2" (546 mm)	33 1/2" (851 mm)	10" (254 mm)	Drop front	L	16	\$ 7,697
FSSOR223410-316-1	24" (610 mm)	36" (914 mm)	21 1/2" (546 mm)	33 1/2" (851 mm)	10" (254 mm)	Drop front	R	16	\$ 7,697



Detailed specification information on MOP SINKS can be found on pages 21 & 22

Vanity Basins



Oval vanity basin topmount no faucet ledge

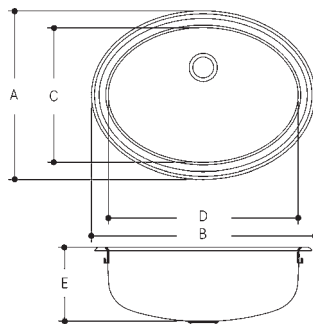

- Single compartment self rimming oval topmount vanity basin less faucet ledge
- 18 gauge (1.2 mm), Type 304 (CNS 18/10) stainless steel
- Satin finish bowl, mirror finish rim
- Center back waste location
- Models that end in -5D or -6D include a 1 1/2" (38 mm) waste assembly with rubber stopper
- Models that end in -5 or -6 accept a 1 1/4" (32 mm) waste assembly, not included
- Undercoated to reduce condensation and resonance
- Factory applied rim seal
- Includes cutout template and installation hardware
- Certified to ASME A112.19.3-2008 / CSA B45.4-08

	MODEL	Overall Dimensions		Sink Compartment Dimensions			OVER-FLOW	GAUGE	PRICE
		A FRONT-BACK	B LEFT-RIGHT	C FRONT-BACK	D LEFT-RIGHT	E DEPTH			
•	V1114-5	10 7/8" [276 mm]	14 3/8" [365 mm]	8 1/8" [206 mm]	11 5/8" [295 mm]	5" [127 mm]	-	18	\$ 284
•	V1114-5D	10 7/8" [276 mm]	14 3/8" [365 mm]	8 1/8" [206 mm]	11 5/8" [295 mm]	5" [127 mm]	-	18	\$ 296
•	V1418-5	13 3/4" [349 mm]	18 1/4" [464 mm]	11" [279 mm]	15 1/2" [394 mm]	5" [127 mm]	-	18	\$ 349
•	V1418-5D	13 3/4" [349 mm]	18 1/4" [464 mm]	11" [279 mm]	15 1/2" [394 mm]	5" [127 mm]	-	18	\$ 349
•	V1418-6	13 3/4" [349 mm]	18 1/4" [464 mm]	11" [279 mm]	15 1/2" [394 mm]	6" [152 mm]	-	18	\$ 349
•	OV1418-6	13 3/4" [349 mm]	18 1/4" [464 mm]	11" [279 mm]	15 1/2" [394 mm]	6" [152 mm]	Front	18	\$ 410

Round vanity basin topmount no faucet ledge

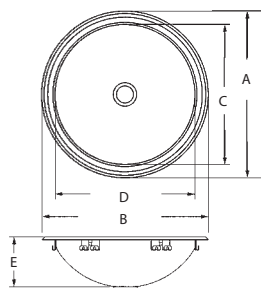

- Single compartment self rimming round topmount vanity basin less faucet ledge
- 18 gauge (1.2 mm), Type 304 (CNS 18/10) stainless steel
- Satin finish bowl, mirror finish rim
- Center waste location
- Models that end in -5D or -6D include a 1 1/2" (38 mm) waste assembly with rubber stopper
- Models that end in -5 or -6 accept a 1 1/4" (32 mm) waste assembly, not included
- Undercoated to reduce condensation and resonance
- Factory applied rim seal
- Includes cutout template and installation hardware
- Certified to ASME A112.19.3-2008 / CSA B45.4-08

	MODEL	Overall Dimensions		Sink Compartment Dimensions			OVER-FLOW	GAUGE	PRICE
		A FRONT-BACK	B LEFT-RIGHT	C FRONT-BACK	D LEFT-RIGHT	E DEPTH			
•	V17-5	16 3/4" [425 mm]	16 3/4" [425 mm]	14" [356 mm]	14" [356 mm]	5" [127 mm]	-	18	\$ 384
•	OV17-5	16 3/4" [425 mm]	16 3/4" [425 mm]	14" [356 mm]	14" [356 mm]	5" [127 mm]	Back	18	\$ 475
•	V17-5D	16 3/4" [425 mm]	16 3/4" [425 mm]	14" [356 mm]	14" [356 mm]	5" [127 mm]	-	18	\$ 392
•	V17-6	16 3/4" [425 mm]	16 3/4" [425 mm]	14" [356 mm]	14" [356 mm]	5" [127 mm]	-	18	\$ 400
•	OV17-6	16 3/4" [425 mm]	16 3/4" [425 mm]	14" [356 mm]	14" [356 mm]	6" [152 mm]	Front	18	\$ 416

Vanity basin topmount with faucet ledge



With ledge, 5" deep, overflow

OV1619-5-1

OV1619-5-3

Gauge **18**

Outside dimensions **16 3/8 x 18 1/2"**

Inside bowl **11 x 15 3/16 x 5"**

Mirror finished rim, #4 satin finished bowl

Integral **overflow** at back of bowl

Accepts 1 1/4" (32 mm) overflow waste assembly,
not included

Waste location **Center back**

\$ 482

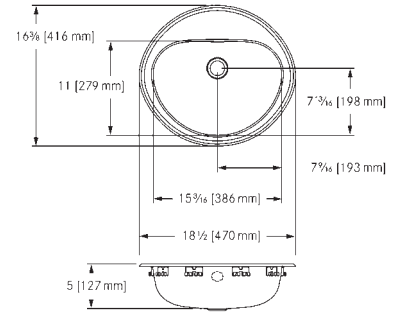

With ledge, 5" deep, no overflow

V1619-5-1

V1619-5-3

Gauge **18**

Outside dimensions **16 3/8 x 18 1/2"**

Inside bowl **11 x 15 3/16 x 5"**

Mirror finished rim, #4 satin finished bowl

Accepts 1 1/4" (32 mm) waste assembly, not
included

Waste location **Center back**

\$ 410

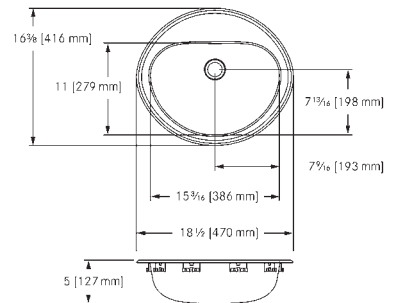

With ledge, 6" deep, overflow

OV1619-6-1

OV1619-6-3

Gauge **18**

Outside dimensions **16 3/8 x 18 1/2"**

Inside bowl **11 x 15 3/16 x 6"**

Mirror finished rim, #4 satin finished bowl

Integral **overflow** at back of bowl

Accepts 1 1/4" (32 mm) overflow waste assembly,
not included

Waste location **Center back**

\$ 442

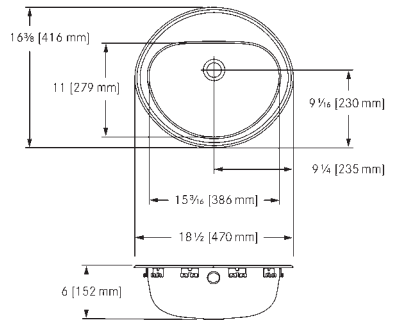

With ledge, 6" deep, no overflow

V1619-6-1

V1619-6-3

Gauge **18**

Outside dimensions **16 3/8 x 18 1/2"**

Inside bowl **11 x 15 3/16 x 6"**

Mirror finished rim, #4 satin finished bowl

Accepts 1 1/4" (32 mm) waste assembly, not
included

Waste location **Center back**

\$ 420

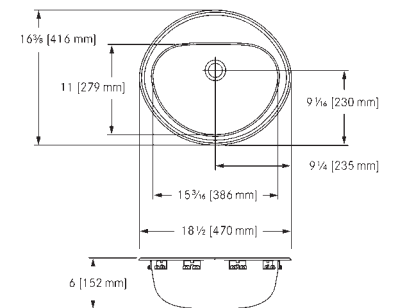

Vanity basin topmount with faucet ledge



With ledge, 5" deep, overflow
OV1821-5-1
OV1821-5-3
 Gauge **18**
 Outside dimensions **18 x 21"**
 Inside bowl **11 7/16 x 18 x 5"**
 Mirror finished rim, #4 satin finished bowl
 Integral **overflow** at back of bowl
 Accepts 1 1/4" (32 mm) overflow waste assembly, not included
 Waste location **Center back**

\$ 509

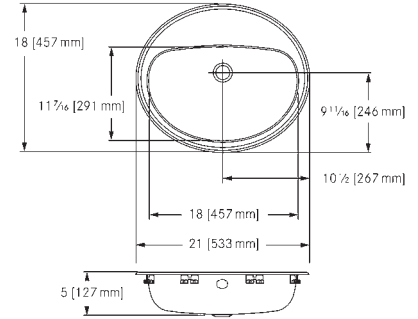

With ledge, 5" deep, no overflow
V1821-5-1
V1821-5-3
 Gauge **18**
 Outside dimensions **18 x 21"**
 Inside bowl **11 7/16 x 18 x 5"**
 Mirror finished rim, #4 satin finished bowl
 Accepts 1 1/4" (32 mm) waste assembly, not included
 Waste location **Center back**

\$ 439

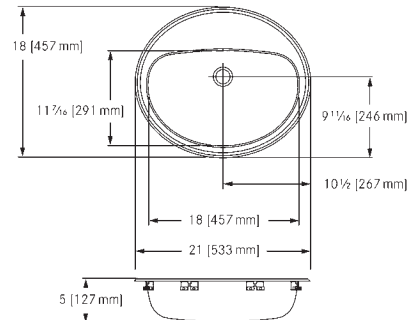

With ledge, 6" deep, overflow
OV1821-6-1
OV1821-6-3
 Gauge **18**
 Outside dimensions **18 x 21"**
 Inside bowl **11 7/16 x 18 x 6"**
 Mirror finished rim, #4 satin finished bowl
 Integral **overflow** at back of bowl
 Accepts 1 1/4" (32 mm) overflow waste assembly, not included
 Waste location **Center back**

\$ 457

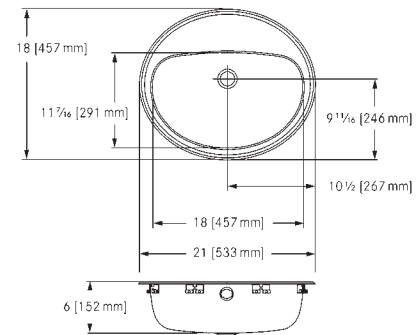

With ledge, 6" deep, no overflow
V1821-6-1
V1821-6-3
 Gauge **18**
 Outside dimensions **18 x 21"**
 Inside bowl **11 7/16 x 18 x 6"**
 Mirror finished rim, #4 satin finished bowl
 Accepts 1 1/4" (32 mm) waste assembly, not included
 Waste location **Center back**

\$ 437

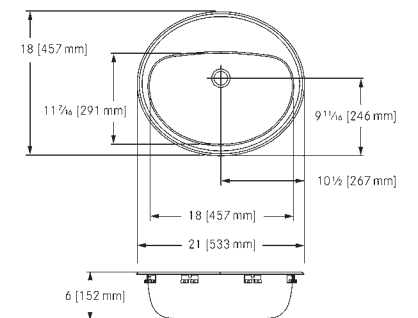

Vanity basin undermount



Undermount, rectangular, overflow OWB1119U-5

Gauge **18**

Outside dimensions **11 x 19"**

Inside bowl **9 x 17 x 4 1/2"**

#4 satin finished bowl

Integral **overflow** at front of bowl

Accepts 1 1/4" (32 mm) overflow waste
assembly, not included

Waste location **Center back**

\$ 506

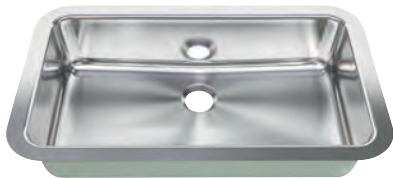
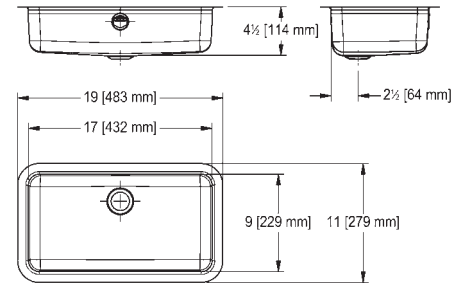

Undermount, rectangular, no overflow WB1119U-5

Gauge **18**

Outside dimensions **11 x 19"**

Inside bowl **9 x 17 x 4 1/2"**

#4 satin finished bowl

Accepts 1 1/4" (32 mm) waste assembly,
not included

Waste location **Center back**

\$ 464

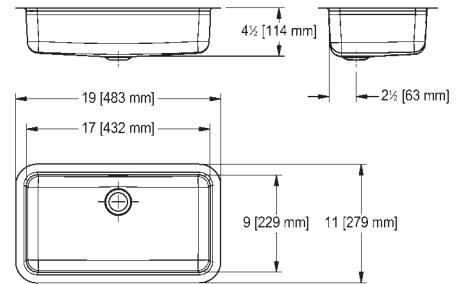

Undermount, U-shaped, overflow OWB1420U-5

Gauge **18**

Outside dimensions **14 x 20"**

Inside bowl **12 x 18 x 4 1/2"**

#4 satin finished bowl

Integral **overflow** at back of bowl

Accepts 1 1/4" (32 mm) overflow waste
assembly, not included

Waste location **Center back**

\$ 690

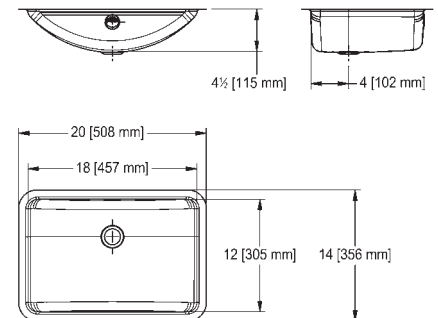

Undermount, U-shaped, no overflow WB1420U-5

Gauge **18**

Outside dimensions **14 x 20"**

Inside bowl **12 x 18 x 4 1/2"**

#4 satin finished bowl

Accepts 1 1/4" (32 mm) waste assembly,
not included

Waste location **Center back**

\$ 649

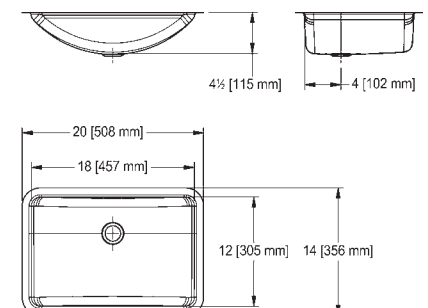

Vanity basin undermount



Undermount with overflow OV1317U-5

Gauge **18**

Outside dimensions **13 1/4 x 17 7/16"**

Inside bowl **10 15/16 x 15 3/16 x 5"**

#4 satin finished bowl

Integral **overflow** at back of bowl

Accepts 1 1/4" (32 mm) overflow waste assembly, not included

Waste location **Center back**

\$ 585

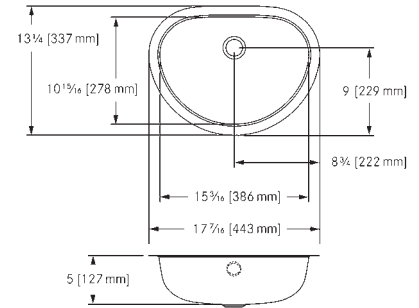

Undermount with overflow OV1420U-5

Gauge **18**

Outside dimensions **13 11/16 x 20 1/4"**

Inside bowl **11 7/16 x 18 x 5"**

#4 satin finished bowl

Integral **overflow** at back of bowl

Accepts 1 1/4" (32 mm) overflow waste assembly, not included

Waste location **Center back**

\$ 644

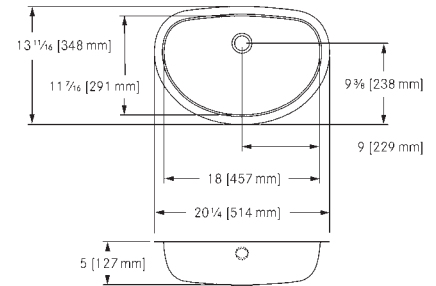

Semi-recessed topmount vanity basins



Semi-recessed, 6" deep with overflow OV18SR-6

Gauge **18**

Outside dimensions **17 15/16 x 17 15/16"**

Inside bowl **14 x 14 x 6"**

Mirror finished rim

#4 satin finished bowl

Integral **overflow** at back of bowl

Accepts 1 1/4" (32 mm) overflow waste assembly, not included

Waste location **Center**

\$ 410

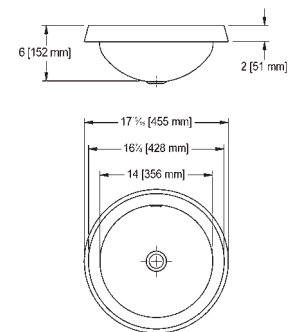

Semi-recessed, 7" deep with overflow OV18SR-7

Gauge **18**

Outside dimensions **17 15/16 x 17 15/16"**

Inside bowl **14 x 14 x 7"**

Mirror finished rim

#4 satin finished bowl

Integral **overflow** at back of bowl

Accepts 1 1/4" (32 mm) overflow waste assembly, not included

Waste location **Center**

\$ 410

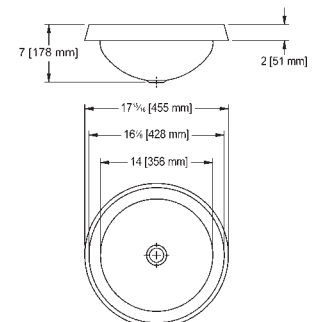

Healthcare



47	Medi-flo healthcare sink
48	Ozo-flo faucets
49	Medi-flo & Ozo-flo accessories
50	Nightingale patient room sinks
53	Premium surgical scrub sinks
54	Classic surgical scrub sinks
55	Premium surgical scrub sinks bundles
56	Clinical wash basins
58	Dual mount healthcare sinks

Medi-flo hand hygiene sink with integrated spout

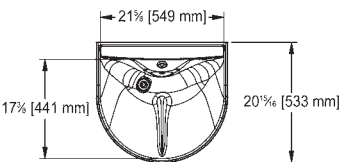
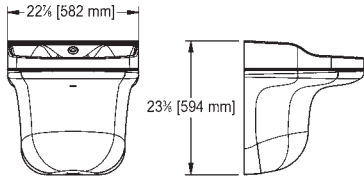

PATIENT ROOM SINK WITH INTEGRATED SPOUT FOR INFECTION CONTROL

HWSS2321W-00

Wall mount healthcare sink with laminar flow spout with integrated electrochemical water disinfection technology. White solid surface hand hygiene sink with removable shroud. Left rear 1 1/2" (DN 40) waste location to prevent water from splashing directly into the waste. An anti-splash feature runs through the center of the sink to greatly reduce splashing. Infrared controls trigger an illuminated crystal clear true laminar flow water stream delivering water with dissolved ozone and other mixed oxidants on demand. Flow rate is 5.7 Lpm/1.5 gpm.

Recommended for areas with normal water conductivity above 75 TDS. If unaware of your local water conductivity, please contact customer service and this can easily be determined for you. Recommended water temperature is between 80-95°F (27-35°C). Hand hygiene sinks are specifically designed for hand washing only. They are not recommended as a drinking source, for washing utensils or for draining of medical bags or bedpans.

A plug-in transformer required for generation of mixed oxidants is included. Medi-flo is cUPC certified and is compliant with CSA B45.5-11/IAPMO Z124-2011 and IGC156-2012el. Meets and exceeds various national healthcare standards; ie, CSAZ8000. Wheelchair accessible: meets ADA, ANSI A117.1 and CSA B651-04. Patent Pending.

Optional: Pre-set thermostatic mixing valve **MEDI-MIX**.

Optional: In-wall carrier **IWC2104** for quicker installation.

\$ 3,500



Medi-flo splash reduction features

- Side splashes to prevent water from splashing out of the sink
- Laminar flow spout
- Infrared sensor turns water on when user places hands inside sink
- Center rib diverts water flow from faucet
- Integral waste, offset drain in rear left position

Laminar flow spout reduces splashing

Medi-flo delivers water in a laminar flow stream. Laminar flow occurs when water molecules move in an orderly, straight line for a turbulence-free stream.

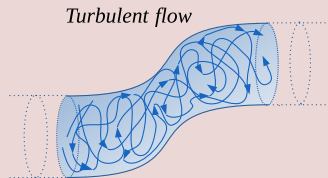
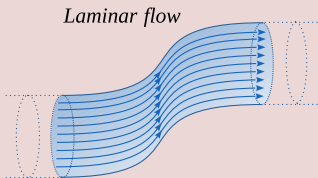

Efficacy of electrochemical water disinfection

Pathogen	Efficacy	Contact time	Source
Candida auris	99.9%	10 minutes	Cleveland VA Medical Center
C. difficile spores	64%	20 seconds	EMSL Canada Inc.
Klebsiella pneumoniae	99.99%	30 seconds	EMSL Canada Inc.
Legionella pneumophila	99.99%	5 minutes	EMSL Canada Inc.
MRSA	99.9%	10 minutes	Cleveland VA Medical Center
Pseudomonas	99.9%	10 minutes	Cleveland VA Medical Center

Time kill studies performed by 3rd party laboratories show that electrochemical water disinfection can be effective at reducing certain waterborne pathogens.

Ozo-flo laminar flow healthcare faucets

Ozo-flo hands-free clinical faucets are ideal for new or retrofit applications where hand wash sinks can benefit from added infection control. The addition of ozone and other mixed oxidants to the water will help keep the sink and waste free of biofilms and bacteria. Faucets are fabricated from Type 316 stainless steel and feature a blue illumination ring indicating activation of ozonation cycle. Control features include a post-wash cycle of 3 seconds to wash soap residue and bacteria down the drain. A daily purge cycle prevents water from stagnating in the drain lines for continuous waste disinfection.



Ozo-flo touch free faucet, wall mount HWF05

Front to back **7 5/8"**

Diameter **1 1/2"**

Hands free operation

Laminar flow 5.7 Lpm/1.5 gpm

Includes ozone generator unit with plug-in transformer.

Requires thermostatic mixing valve, not included. Recommended: MEDI-MIX.

Certified to ASME A112.18.1/B125.1, UL1951, UL979 for ozone features, and CSA C22.2, Numbers 68 and 14.

\$ 2,862

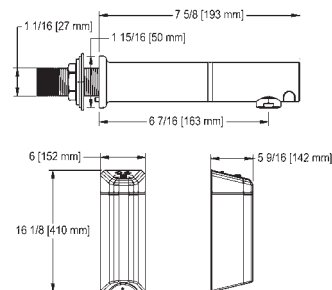

Ozo-flo touch free faucet, deck mount, angled

HWF23

Front to back **11 1/4 x 13 5/8**

Height **11 1/4 x 13 5/8**

Diameter **9 1/4 x 11 5/8 x 6"**

Laminar flow 5.7 Lpm/1.5 gpm

Includes ozone generator unit with plug-in transformer.

Requires thermostatic mixing valve, not included. Recommended: MEDI-MIX.

Certified to ASME A112.18.1/B125.1, UL1951, UL979 for ozone features, and CSA C22.2, Numbers 68 and 14.

\$ 2,894

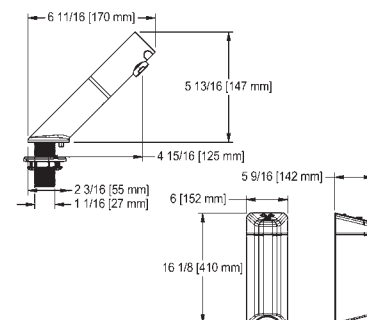

Ozo-flo touch free faucet, deck mount, high neck angled

HWF43

Front to back **11 1/4 x 13 5/8**

Height **11 1/4 x 13 5/8**

Diameter **9 1/4 x 11 5/8 x 6"**

Laminar flow 5.7 Lpm/1.5 gpm

Includes ozone generator unit with plug-in transformer.

Requires thermostatic mixing valve, not included. Recommended: MEDI-MIX.

Certified to ASME A112.18.1/B125.1, UL1951, UL979 for ozone features, and CSA C22.2, Numbers 68 and 14.

\$ 3,050

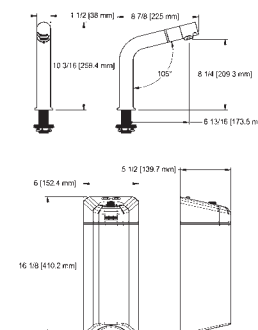

Accessories for Medi-flo & Ozo-flo



Mixing valve

MEDI-MIX

Optional thermostatic mixing valve pre-programmed for Medi-flo HWSS2321W-00 sink and Ozo-flo faucets HWF05, HWF23, and HWF43. Adjustable outlet temperature range: 95 – 118°F (35 – 48°C). Factory set temperature 95°F (40°C).

\$ 214



Handheld programmer

AC01-005

Allows for wireless adjustment of parameters such as sensor range, ozone generator run times, trap disinfection cycles, and data logging. May be used with multiple sinks or faucets.

\$ 623



Replacement shroud for Medi-flo

MEDI-SHR

Removable replacement shroud for HWSS2321W-00. White polymer composite material.

\$ 288



In-wall carrier for Medi-flo

IWC2104

Floor mounted in-wall carrier designed for Medi-flo (HWSS2321W-00) sink. Preset stud locations simplify installation. Steel uprights with welded feet. Integrated rough in box. Hardware included.

\$ 306

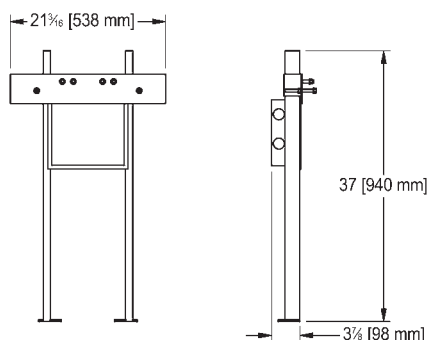

Nightingale Sinks



Pictured: AHWSS1720W-G Nightingale sink with HHF49G faucet

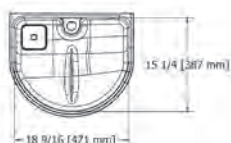
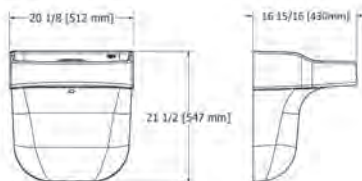

Handwash sink AHWSS1720W-00

White solid surface (Miranit) hand hygiene sink with removable shroud. An anti-splash feature runs through the center of the sink to greatly reduce splashing. Bowl is sloped towards drain and the sink rim is shaped to prevent users from placing objects on it. Hand hygiene sinks are specifically designed for hand washing only. Accepts single hole faucets with lower mounting hardware less than 2" (51 mm) in diameter.

Left rear 1 1/2" (DN 40) waste location with removable waste cover to prevent water from splashing directly into/out of the waste.

Sink is cUPC certified and compliant with CSA B45.5-11/IAPMO Z124-2011. Meets and exceeds various national healthcare standards; ie, CSAZ8000, CSAZ317.1-16.

Wheelchair accessible: meets ADA, ANSI A117.1 and CSA B651-04 (check local codes to ensure compliance).

Outside dimensions **16 15/16 x 20 1/8 x 21 1/2"**

Inside bowl **15 1/4 x 18 9/16 x 9"**

Waste location **Left Rear**

\$1,474

Optional Accessories

IWC2203

In-wall carrier

See details on p. 57



cUPC®

Nightingale patient room sinks

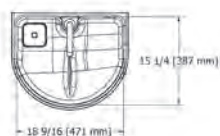
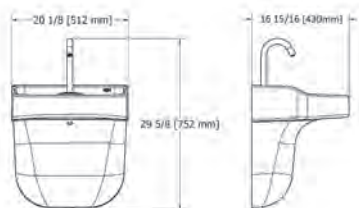

Handwash sink with hands-free gooseneck faucet AHWSS1720W-G

White solid surface (Miranit) hand hygiene sink with removable shroud. An anti-splash feature runs through the center of the sink to greatly reduce splashing. Bowl is sloped towards drain and the sink rim is shaped to prevent users from placing objects on it. Hand hygiene sinks are specifically designed for hand washing only.

Left rear 1 1/2" (DN 40) waste location with removable waste cover to prevent water from splashing directly into/out of the waste.

Hands free gooseneck **faucet** included. Faucet can be powered with included plug in transformer or with included battery pack which will last approximately 100,000 cycles on 4 x AA batteries (AC or DC or AC with battery backup). Flow rate 6 Lpm (1.5gpm) laminar flow.

Faucet is certified to ASME A112.18.1/CSA B125.1.

Sink is cUPC certified and compliant with CSA B45.5-11/IAPMO Z124-2011. Meets and exceeds various national healthcare standards; ie, CSAZ8000, CSAZ317.1-16.

Wheelchair accessible: meets ADA, ANSI A117.1 and CSA B651-04 (check local codes to ensure compliance).

Outside dimensions **16 15/16 x 20 1/8 x 29 5/8"**

Inside bowl **15 1/4 x 20 1/8 x 9"**

Waste location **Left Rear**

\$1,621

Optional Accessories

IWC2203

In-wall carrier

See details on p. 57

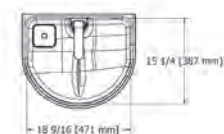
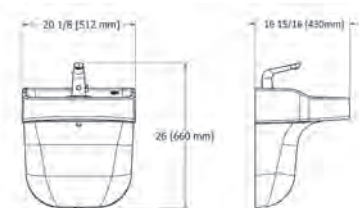

Handwash sink with hands-free faucet AHWSS1720W-T

White solid surface (Miranit) hand hygiene sink with removable shroud. Hand hygiene sinks are specifically designed for hand washing only. An anti-splash feature runs through the center of the sink to greatly reduce splashing. Bowl is sloped towards drain and the sink rim is shaped to prevent users from placing objects on it.

Left rear 1 1/2" (DN 40) waste location with removable waste cover to prevent water from splashing directly into/out of the waste.

Hands free **faucet** included with user temperature control. Faucet can be powered with included plug in transformer or with included battery pack which will last approximately 100,000 cycles on 4 x AA batteries (AC or DC or AC with battery backup). Flow rate 3.8Lpm (1.0gpm).

Faucet is certified to ASME A112.18.1/CSA B125.1.

Sink is cUPC certified and compliant with CSA B45.5-11/IAPMO Z124-2011. Meets and exceeds various national healthcare standards; ie, CSAZ8000, CSAZ317.1-16.

Wheelchair accessible: meets ADA, ANSI A117.1 and CSA B651-04 (check local codes to ensure compliance).

Outside dimensions **16 15/16 x 20 1/8 x 26"**

Inside bowl **15 1/4 x 18 9/16 x 9"**

Waste location **Left Rear**

\$1,661

Optional Accessories

IWC2203

In-wall carrier

See details on p. 57



Nightingale patient room sinks

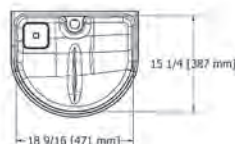
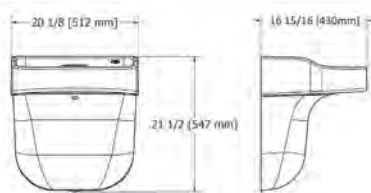

Handwash sink with integrated faucet spout AHWSS1720WIS-00

White solid surface (Miranit) hand hygiene sink with integrated laminar flow water controls and removable shroud.

An anti-splash feature runs through the center of the sink to greatly reduce splashing. Bowl is sloped towards drain and sink rim is shaped to prevent users from placing objects on it. Hand hygiene sinks are specifically designed for hand washing only. Left rear 1 1/2" (DN 40) waste location with removable waste cover to prevent water from splashing directly into/out of the waste.

Laminar **spout** can be powered with included plug in transformer or with included battery pack which will last approximately 100,000 cycles on 4 x AA batteries. Flow rate 6 Lpm / 1.5 gpm.

Faucet is certified to ASME A112.18.1/CSA B125.1.

Nightingale sinks are cUPC certified and are compliant with CSA B45.5-11/IAPMO Z124-2011. Wheelchair accessible: meets ADA, ANSI A117.1 and CSA B651-04 (check local codes to ensure compliance).

Outside dimensions **16 15/16 x 20 7/16 x 22 3/8"**

Inside bowl **15 1/4 x 18 5/8 x 9"**

Waste location **Left Rear**

\$1,885

Optional Accessories

IWC2203

In-wall carrier

See details on p. 57

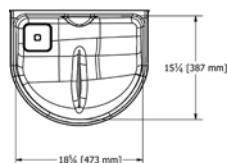
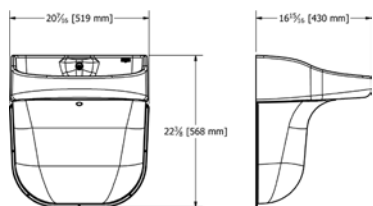

Handwash sink with integrated faucet spout and antiligature shroud AHWSS1720WIS-AL

White solid surface (Miranit) hand hygiene sink with integrated laminar flow water controls and shroud. An anti-splash feature runs through the centre of the sink to greatly reduce splashing. Bowl is sloped towards drain and the sink rim is shaped to prevent users from placing objects on it. Hand hygiene sinks are specifically designed for hand washing only.

Anti-ligature shroud.

Left rear 1 1/2" (DN 40) waste location with removable waste cover to prevent water from splashing directly into/out of the waste.

Laminar **spout** can be powered with included plug in transformer or with included battery pack which will last approximately 100,000 cycles on 4 x AA batteries. Flow rate 6 Lpm / 1.5 gpm.

Faucet is certified to ASME A112.18.1/CSA B125.1.

cUPC certified, compliant with CSA B45.5-11/IAPMO Z124-2011. Wheelchair accessible: meets ADA, ANSI A117.1 and CSA B651-04 (check local codes to ensure compliance).

Outside dimensions **16 15/16 x 20 7/16 x 22 3/8"**

Inside bowl **15 1/4 x 18 5/8 x 9"**

Waste location **Left Rear**

\$2,095

Optional Accessories

IWC2203

In-wall carrier

See details on p. 57



Premium surgical scrub units



Premium scrub sink, 16" wide

SSU1-2016-7MOD

Single compartment surgical scrub station. 16 gauge (1.5 mm), type 304 (CNS 18/10) stainless steel. Polished #4 satin finish. Radius coved bowl corners. Access panel for service and maintenance. Integral 1 1/2" (38 mm) waste with threaded tailpiece for use with McGuire 155WC tailpiece. Supplied with wall hanger brackets. Certified to ASME A112.19.3-2008 / CSA B45.4-08. Outside dimensions **19 3/4 x 16 x 28"** Inside bowl **15 x 13 x 10"** Waste location **Center**

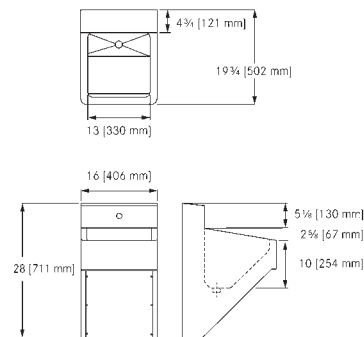

\$ 8,176



Premium scrub sink, 20" wide

SSU1-2020-7MOD

Single compartment surgical scrub station. 16 gauge (1.5 mm), type 304 (CNS 18/10) stainless steel. Polished #4 satin finish. Radius coved bowl corners. Access panel for service and maintenance. Integral 1 1/2" (38 mm) waste with threaded tailpiece for use with McGuire 155WC tailpiece. Supplied with wall hanger brackets. Certified to ASME A112.19.3-2008 / CSA B45.4-08. Outside dimensions **19 3/4 x 20 x 28"** Inside bowl **15 x 17 x 10"** Waste location **Center**

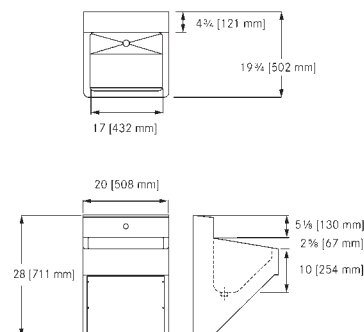

\$ 8,409

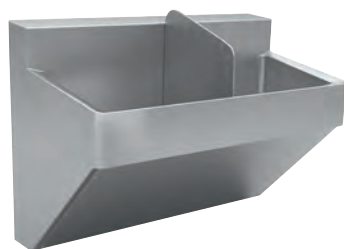

Premium scrub sink, 40" wide

SSU2-2040-7MOD

Double compartment surgical scrub station. 16 gauge (1.5 mm), type 304 (CNS 18/10) stainless steel. Polished #4 satin finish. Radius coved bowl corners. Divider is removable for thorough cleaning. Access panel for service and maintenance. Integral 1 1/2" (38 mm) waste with threaded tailpiece for use with McGuire 155WC tailpiece. Supplied with wall hanger brackets. Certified to ASME A112.19.3-2008 / CSA B45.4-08. Outside dimensions **19 3/4 x 16 x 28"** Inside bowl **15 x 13 x 10"** Waste location **Center**

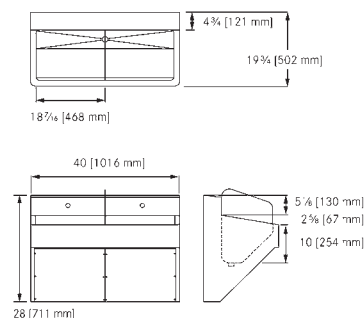

\$ 11,447



Optional wall carrier for SSU series

IWC2203

In-wall carrier
See details on p. 57



Classic surgical scrub sinks



Classic scrub sink, single SSU1-00

Single compartment surgical scrub station. 16 gauge (1.5 mm), type 304 (CNS 18/10) stainless steel. Polished #4 satin finish. Radius coved bowl corners. Bowl slopes from 10" to 12" from right to left. Access panel for service and maintenance. Franke hygienic 1 1/2" (38 mm) offset waste with integral tailpiece (no separate waste fitting required). Supplied with wall hanger brackets. Certified to ASME A112.19.3-2008 / CSA B45.4-08. Outside dimensions **23 x 30 x 26"**
Inside bowl **17 1/2 x 27 x 12"**
Waste location **Left Back**

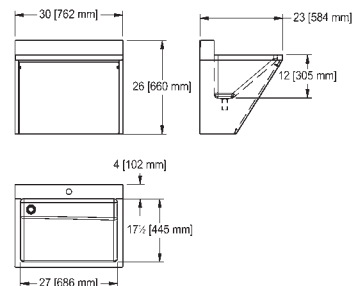

\$ 5,557



Classic scrub sink, double SSU2-00

Double compartment surgical scrub station. 16 gauge (1.5 mm), type 304 (CNS 18/10) stainless steel. Polished #4 satin finish. Radius coved bowl corners. Bowl slopes from 12" to 14" from right to left. Removable divider. Access panel for service and maintenance. Franke hygienic 1 1/2" (38 mm) offset wastes with integral tailpieces (no separate waste fittings required). Supplied with wall hanger brackets. Certified to ASME A112.19.3-2008 / CSA B45.4-08. Outside dimensions **23 x 60 x 26"**
Inside bowl **17 1/2 x 57 x 14"**
Waste locations **Left and Center**

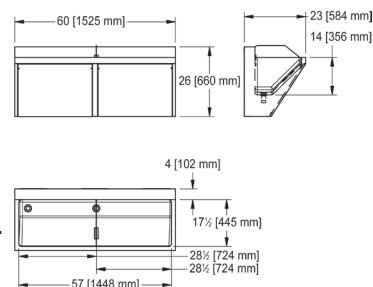

\$ 6,464



Classic scrub sink, triple SSU3-00

Triple compartment surgical scrub station. 16 gauge (1.5 mm), type 304 (CNS 18/10) stainless steel. Polished #4 satin finish. Radius coved bowl corners. Bowl slopes from 10" to 14" from right to left. Removable dividers. Access panel for service and maintenance. Franke hygienic 1 1/2" (38 mm) offset wastes with integral tailpieces (no separate waste fittings required). Supplied with wall hanger brackets. Certified to ASME A112.19.3-2008 / CSA B45.4-08. Outside dimensions **23 x 90 x 26"**
Inside bowl **17 1/2 x 87 x 14"**
Waste location **Left, Center and Center**

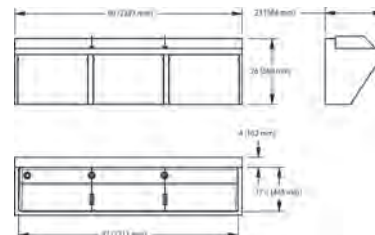

\$ 13,548

Classic surgical scrub sink bundles with valves and hands-free faucets



Classic scrub sink bundle, single SSU1-10

Single compartment surgical scrub station. 16 gauge (1.5 mm), type 304 (CNS 18/10) stainless steel. Polished #4 satin finish. Radius coved bowl corners. Bowl slopes from 10" to 12" from right to left. Access panel for service and maintenance. Franke hygienic 11/2" (38 mm) offset waste with integral tailpiece (no separate waste fitting required). Supplied with wall hanger brackets. Certified to ASME A112.19.3-2008 / CSA B45.4-08. Outside dimensions **23 x 30 x 26"**

Inside bowl **17 1/2 x 27 x 12"**

Waste location **Left Back**

Sink bundle includes:

- 1 - **MIX-LF** thermostatic mixing valve
- 1 - **HHF49G** gooseneck hands-free faucet

\$ 6,451

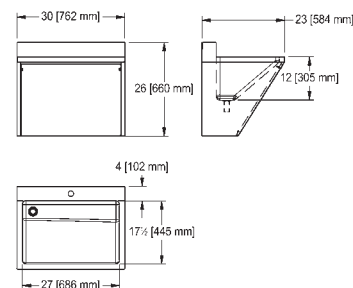

Classic scrub sink bundle, double SSU2-10

Double compartment surgical scrub station. 16 gauge (1.5 mm), type 304 (CNS 18/10) stainless steel. Polished #4 satin finish. Radius coved bowl corners. Bowl slopes from 12" to 14" from right to left. Removable divider. Access panel for service and maintenance. Franke hygienic 11/2" (38 mm) offset wastes with integral tailpieces (no separate waste fittings required). Supplied with wall hanger brackets. Certified to ASME A112.19.3-2008 / CSA B45.4-08. Outside dimensions **23 x 60 x 26"**

Inside bowl **17 1/2 x 57 x 14"**

Waste locations **Left and Center**

Sink bundle includes:

- 2 - **MIX-LF** thermostatic mixing valves
- 2 - **HHF49G** gooseneck hands-free faucets

\$ 8,265

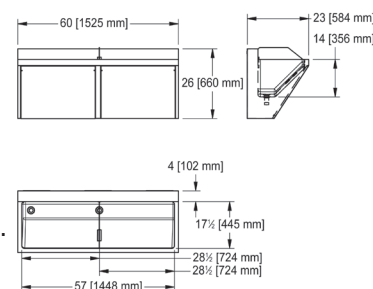

Classic scrub sink bundle, triple SSU3-10

Triple compartment surgical scrub station. 16 gauge (1.5 mm), type 304 (CNS 18/10) stainless steel. Polished #4 satin finish. Radius coved bowl corners. Bowl slopes from 10" to 14" from right to left. Removable dividers. Access panel for service and maintenance. Franke hygienic 11/2" (38 mm) offset wastes with integral tailpieces (no separate waste fittings required). Supplied with wall hanger brackets. Certified to ASME A112.19.3-2008 / CSA B45.4-08. Outside dimensions **23 x 90 x 26"**

Inside bowl **17 1/2 x 87 x 14"**

Waste location **Left, Center and Center**

Sink bundle includes:

- 3 - **MIX-LF** thermostatic mixing valves
- 3 - **HHF49G** gooseneck hands-free faucets

\$ 15,862

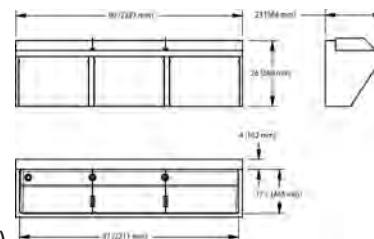

Clinical Wash Basins



Clinical wash basin, for splash mount faucet HWSS1518P-00

18 gauge (1.2 mm), type 304 (CNS 18/10) stainless steel. Polished #4 satin finish. Radius coved bowl corners. Constructed with an integral shroud. High back and side walls contain splashing and protect adjacent surfaces from contamination. Integral 1 1/2" (38 mm) waste welded to bottom of the sink bowl. Waste is left open and shaped to prevent the insertion of plugs or strainers to comply with national healthcare guidelines.

This fixture is coated with antimicrobial product protection on all exposed surfaces of the sink. Recommended splash mounted laminar flow faucet. Certified to ASME A112.19.3-2008 / CSA B45.4-08.

Outside dimensions **18 x 15 x 28 5/8"**

Inside bowl **14 x 14 x 10"**

Waste location **Right Back**

\$1,867

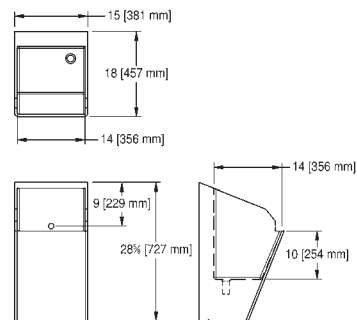

Clinical wash basin, dual mount faucet options HWS1414P-00

18 gauge (1.2 mm), type 304 (CNS 18/10) stainless steel. Polished #4 satin finish. Radius coved bowl corners. Constructed with an integral shroud. High back and side walls contain splashing and protect adjacent surfaces from contamination. Integral 1 1/2" (38 mm) waste welded to bottom of the sink bowl. Waste is left open and shaped to prevent the insertion of plugs or strainers to comply with national healthcare guidelines.

This fixture is coated with antimicrobial product protection on all exposed surfaces of the sink. Recommended splash mounted laminar flow faucet. Certified to ASME A112.19.3-2008 / CSA B45.4-08.

Outside dimensions **18 3/4 x 15 x 18 1/2"**

Inside bowl **14 x 14 x 10"**

Waste locations **Left Back**

\$1,983

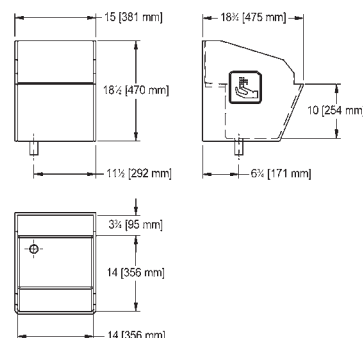

Shroud for HWS1414P-00

HWS-RS-00

Stainless steel removable shroud for HWS1414P-00 hand wash basin.

Overall dimensions **13 1/2 x 14 1/2 x 10"**

\$309

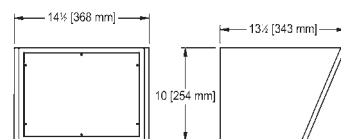

Clinical Wash Basins



Clinical wash basin, large backsplash HWS1420P-00

18 gauge (1.2 mm), type 304 (CNS 18/10) stainless steel. Polished #4 satin finish. Radius coved bowl corners. Offset waste with open access to allow for easy cleaning of P-Trap. Integral 1 1/2" (38 mm) waste welded to bottom of the sink bowl.

This fixture is coated with antimicrobial product protection on all exposed surfaces of the sink.

Outside dimensions **19 3/16 x 21 x 37 15/16"**

Inside bowl **14 x 20 x 10"**

Waste location **Left Back**

\$ 3,133

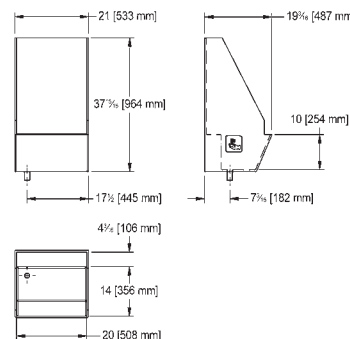

Clinical wash basin, wheelchair accessible AWHB1414P-7MOD

18 gauge (1.2 mm), type 304 (CNS 18/10) stainless steel. Polished #4 satin finish. Radius coved bowl corners. Offset waste with open access to allow for easy cleaning of P-Trap. Integral 1 1/2" (38 mm) waste welded to bottom of the sink bowl.

This fixture is coated with antimicrobial product protection on all exposed surfaces of the sink.

Wheelchair accessible: meets ADA, ANSI A117.1.

Certified to ASME A112.19.3-2008 / CSA B45.4-08.

Outside dimensions **23 x 60 x 26"**

Inside bowl **17 1/2 x 57 x 14"**

Waste location **Left Back**

\$ 5,600

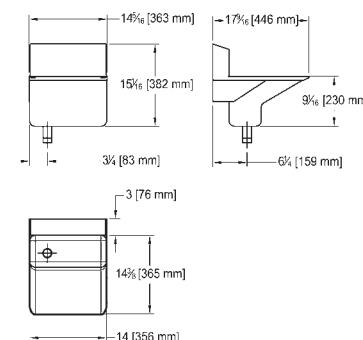

In-wall carrier for wall hung basins IWC2203

Universal floor mounted in-wall carrier designed for wall hung basins and water coolers.

Steel uprights with welded feet.

Includes lower bracket for added support.

Mounting hardware included.

Outside dimensions **7 7/16 x 23 7/8 x 42"**

\$ 306

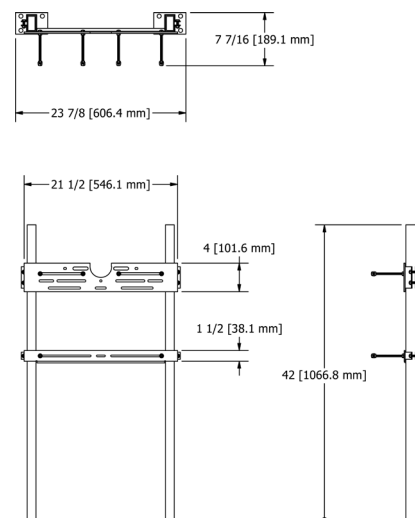

Dual mount for Healthcare



Pictured: HWS6810P-3 with HWF49G faucet



Topmount or undermount single bowl medical hand wash sink with faucet ledge HWS6810P-3

Single compartment self rimming topmount (or undermount) medical hand wash sink with faucet ledge. 18 gauge (1.2 mm), type 304 stainless steel. Sink compartment is angled to reduce splashing and waste is offset to reduce the risk of any bacteria contamination and splashing. Exposed surfaces are #4 satin finished. Undercoated to reduce condensation and resonance. Includes waste fitting, sound deadening pads, factory applied rim seal, cutout template, and factory installed EZ TORQUE™ fasteners. Certified to ASME A112.19.3-2008 / CSA B45.4-08.

Right rear waste location. Includes 1 1/2" (38 mm) duplex waste assembly with rubber stopper and 1 1/2" (DN38) brass tailpiece. Custom, non-returnable.

Outside dimensions **21 1/2 x 20"**

Inside bowl **16 x 18 x 10"**

Waste location **Right rear**

\$ 889

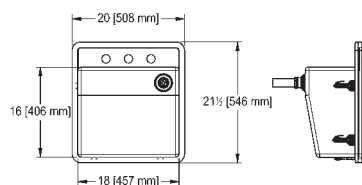
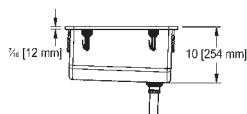

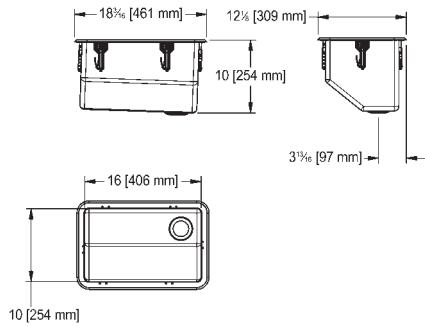

Topmount or undermount single bowl medical hand wash sink **HWS0610P-3**

Single compartment self rimming topmount (or undermount) medical hand wash sink with faucet ledge. 18 gauge (1.2 mm), type 304 stainless steel. Sink compartment is angled to reduce splashing and waste is offset to reduce the risk of any bacteria contamination and splashing. Exposed surfaces are #4 satin finished. Undercoated to reduce condensation and resonance. Includes waste fitting, sound deadening pads, factory applied rim seal, cutout template, and factory installed EZ TORQUE™ fasteners. Certified to ASME A112.19.3-2008 / CSA B45.4-08. Right rear waste location. Includes 1 1/2" (38 mm) duplex waste assembly with rubber stopper and 1 1/2" (DN38) brass tailpiece.

Custom, non-returnable

Outside dimensions **12 1/8 x 18 3/16"**

Inside bowl **10 x 16 x 10"**

Waste location **Right rear**

\$ 664



Hand Wash Basins



Pictured: AWHBS2419-7 basins with HHF23T faucets

Designer, semi-public hand wash basins



Model Available Q3 2023

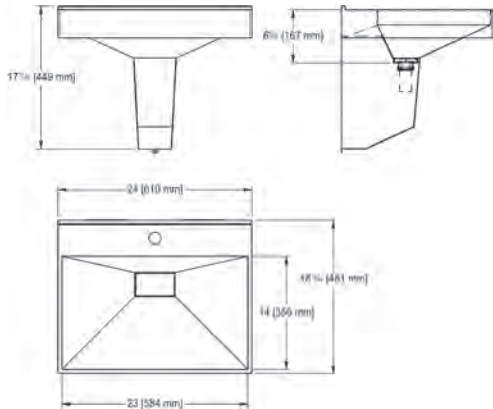

Cleopatra single bowl hand wash basin AWHBS2419-7

Designer wall hung basin. 18 gauge (1.2 mm), type 304 (CNS 18/10) stainless steel. Exposed surfaces are polished to a #4 satin finish.

Basin features vandal-resistant waste cover attached via concealed cable. Integral grid waste opening and threaded connection underneath to accept a 1 1/2" tailpiece (included). Separate waste fitting not required.

Basin is installed using supplied wall brackets, recommended in-wall carrier IWC2203 sold separately.

Certified to ASME A112.19.3-2008 / CSA B45.4-08. Wheelchair accessible: meets ADA (Americans with Disabilities Act) guidelines, ANSI A117.1 (Accessible and usable buildings and facilities), and CSA B651-04 (Accessible design for the built environment). Check local codes to ensure compliance.

Outside dimensions **18 15/16 x 24 x 17 11/16"**

Inside bowl **16 x 14 x 6 9/16"**

Waste location **Center back**

\$1,465



Model Available Q3 2023

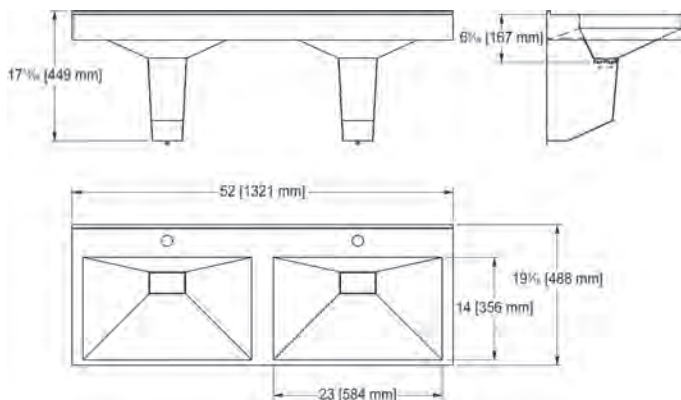

Cleopatra double bowl hand wash basin AWHBS5219-7

Designer wall hung basin. 18 gauge (1.2 mm), type 304 (CNS 18/10) stainless steel. Exposed surfaces are polished to a #4 satin finish.

Basins feature vandal-resistant wastes covers attached via concealed cable. Integral grid waste opening and threaded connection underneath to accept a 1 1/2" tailpiece (included). Separate waste fittings not required.

Unit is installed using supplied wall brackets, recommended in-wall carrier IWC2203 sold separately.

Certified to ASME A112.19.3-2008 / CSA B45.4-08. Wheelchair accessible: meets ADA (Americans with Disabilities Act) guidelines, ANSI A117.1 (Accessible and usable buildings and facilities), and CSA B651-04 (Accessible design for the built environment). Check local codes to ensure compliance.

Outside dimensions **19 3/16 x 52 x 17 11/16"**

Inside bowl **16 x 14 x 6 9/16"**

Waste location **Center back**

Contact customer service for pricing

Optional wall carrier for AHWB series

IWC2203

In-wall carrier

See details on p. 57



Designer, semi-public hand wash basins



Model Available Q3 2023

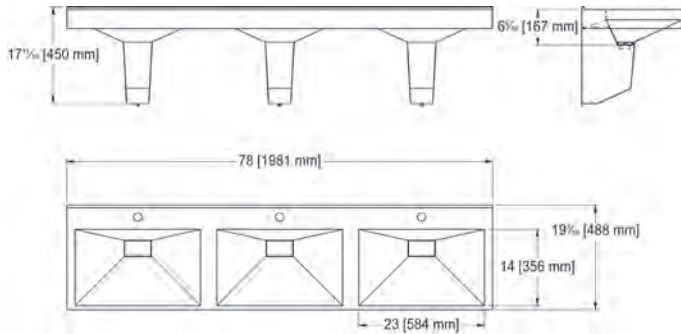

Cleopatra triple bowl hand wash basin AWHBS7819-7

Designer wall hung basin. 18 gauge (1.2 mm), type 304 (CNS 18/10) stainless steel. Exposed surfaces are polished to a #4 satin finish.

Basins feature vandal-resistant waste covers attached via concealed cable. Integral grid waste opening and threaded connection underneath to accept a 1 1/2" tailpiece (included). Separate waste fittings not required.

Unit is installed using supplied wall brackets, recommended in-wall carrier IWC2203 sold separately.

Certified to ASME A112.19.3-2008 / CSA B45.4-08. Wheelchair accessible: meets ADA (Americans with Disabilities Act) guidelines, ANSI A117.1 (Accessible and usable buildings and facilities), and CSA B651-04 (Accessible design for the built environment). Check local codes to ensure compliance.

Outside dimensions **19 3/16 x 78 x 17 11/16"**

Inside bowl **16 x 14 x 6 9/16"**

Waste location **Center back**

Contact customer service for pricing



Pictured: AWHBS2419-7 with HHF23T faucet

Designer, semi-public hand wash basins

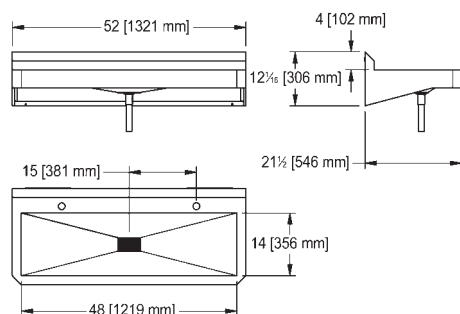

Designer double hand wash basin WHB5222-7

Designer wall hung basin. 16 gauge (1.8 mm), type 304 (CNS 18/10) stainless steel. Exposed surfaces are polished to a #4 satin finish. Includes 1 1/4" (DN 32) waste fitting included. Features a vandal-resistant laser cut pyramid waste cover.

Unit is installed using supplied wall brackets. Optional wall carrier IWC2203 is available.

Certified to ASME A112.19.3-2008 / CSA B45.4-08.

Optional shroud **WHB5222-RS**

Wheelchair accessible: meets ADA (Americans with disabilities act guidelines), ANSI A117.1 (Accessible and usable buildings and facilities), and CSA B651-04.

Check local codes to ensure compliance.

Outside dimensions **21 1/2 x 52 x 12 1/16"**

Inside bowl **21 1/2 x 48 x 5"**

Waste location **Center**

\$ 2,798

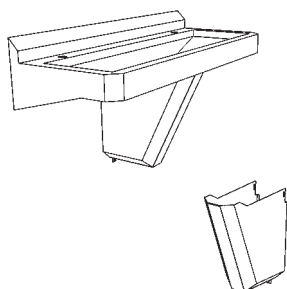

Removable shroud for WHB5222-7 WHB5222-RS

18 gauge (1.2 mm), type 304 (CNS 18/10) stainless steel. Satin finish.

Shroud extends 20 9/16" below the bottom of the basin.

Outside dimensions **21 5/16 x 7 x 20 5/8"**

\$ 492

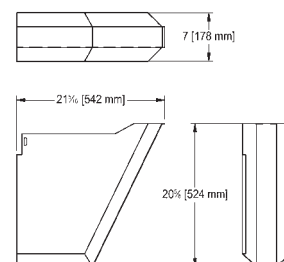

Corner wall mount hand wash basin WT310E-7

18 gauge (1.2 mm), type 304 (CNS 18/10) stainless steel.

Exposed surfaces are brushed finish. Includes installation kit.

Accepts 1 1/4" (32 mm waste kit), not included. Certified to ASME A112.19.3-2008 / CSA B45.4-08.

Outside dimensions **12 3/16 x 12 3/16"**

Inside bowl **6 1/8 x 11 7/16 x 4 3/4"**

Waste location **Center**

\$ 680

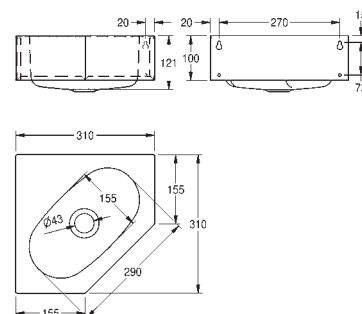

Designer, semi-public hand wash basins



Designer hand wash basin, no overflow WHB2221-7

18 gauge (1.2 mm), type 304 (CNS 18/10) stainless steel. Exposed surfaces are #4 satin finish. Designed for either new installation or replacement/retrofit onto select vitreous china wall carriers. Edge is formed as an anti-spill rim. Includes one piece wall hanger bracket. 1 1/4" (32 mm) grid strainer waste kit included. Certified to ASME A112.19.3-2008 / CSA B45.4-08. Outside dimensions **20 15/16 x 21 1/2 x 11 1/4"** Inside bowl **13 x 14 1/2 x 5"** Waste location **Center back** Overflow **No**

\$ 945

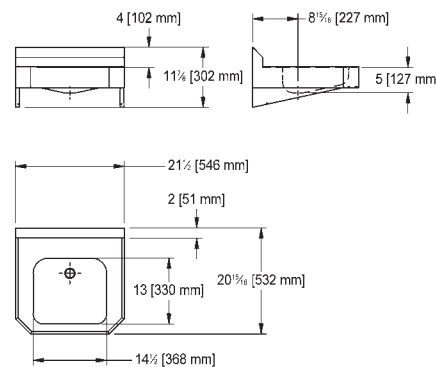

Designer hand wash basin, with overflow WHB2221-8

18 gauge (1.2 mm), type 304 (CNS 18/10) stainless steel. Exposed surfaces are #4 satin finish. Designed for either new installation or replacement/retrofit onto select vitreous china wall carriers. Edge is formed as an anti-spill rim. Includes one piece wall hanger bracket. Accepts 1 1/4" (32 mm) waste kit with overflow (not included). Order model #3700. Certified to ASME A112.19.3-2008 / CSA B45.4-08. Outside dimensions **20 15/16 x 21 1/2 x 11 1/4"** Inside bowl **13 x 14 1/2 x 5"** Waste location **Center back** Overflow **Yes**

\$ 986

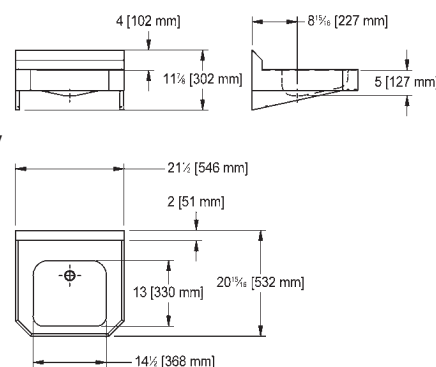

Removable shroud for WHB2221 basins WHB2221-RS

Gauge 18
Satin finish Stainless Steel
Outside dimensions **11 1/4 x 8 x 14 7/8"**

\$ 257

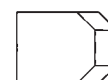
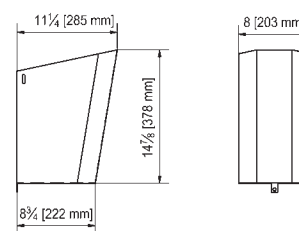

Cover plate for WHB2221-RS shroud WHB2221-UC

Bottom cover plate for WHB2221-RS shroud prevents unwanted access to plumbing fixtures. Overall dimensions **21 x 21"**

\$ 258



Designer, semi-public hand wash basins



Designer basin WT400C-7

Designer single wash basin for wall mounting. 19 gauge (1.0 mm) seamless welded bowl. Front panel has 45° corner edges.

Exposed surfaces are polished to a satin finish.

Accepts 1 1/4" (32 mm) waste kit, not included.

Basin is installed using prewelded mounting brackets.

Optional shroud **WT-RS** available.

Certified to ASME A112.19.3-2008 / CSA B45.4-08.

Outside dimensions **17 13/16 x 15 3/4"**

Inside bowl **12 x 13 3/8 x 5 9/16"**

Waste location **Center back**

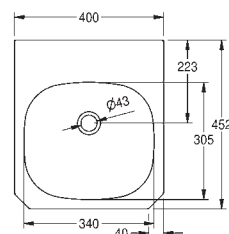
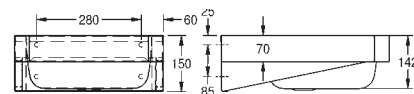

\$ 893



Designer basin with overflow WT400C-8

Designer single wash basin for wall mounting. 19 gauge (1.0 mm) seamless welded bowl. Front panel has 45° corner edges.

Exposed surfaces are polished to a satin finish.

Accepts 1 1/4" (32 mm) overflow waste kit, not included.

Basin is installed using prewelded mounting brackets.

Optional shroud **WT-RS** available.

Certified to ASME A112.19.3-2008 / CSA B45.4-08.

Outside dimensions **17 13/16 x 15 3/4"**

Inside bowl **12 x 13 3/8 x 5 9/16"**

Waste location **Center back**

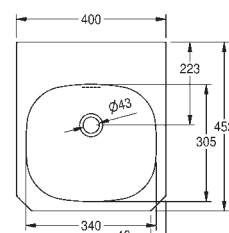
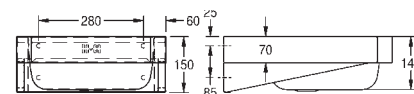

\$ 1,134



Pictured: WT600C-7 sinks and WT-RS shroud
(faucets not available in North America)

Designer, semi-public hand wash basins

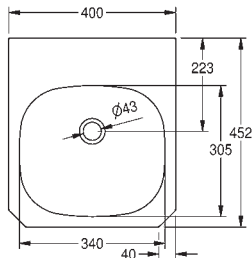
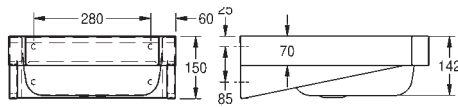

Designer basin WT500C-7

Designer single wash basin for wall mounting.
19 gauge (1.0 mm) seamless welded bowl.
Front panel has 45° corner edges.
Exposed surfaces are polished to a satin finish.
Accepts 1 1/4" (32 mm) waste kit, not included.
Basin is installed using prewelded mounting brackets.
Optional shroud **WT-RS** available.
Certified to ASME A112.19.3-2008 / CSA B45.4-08.
Outside dimensions **17 9/16 x 19 11/16"**
Inside bowl **11 7/16 x 15 3/4 x 5 9/16"**
Waste location **Center back**

\$ 1,001

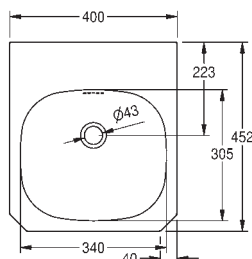
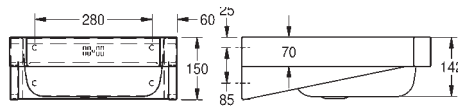

Designer basin with overflow WT500C-8

Designer single wash basin for wall mounting.
19 gauge (1.0 mm) seamless welded bowl.
Front panel has 45° corner edges.
Exposed surfaces are polished to a satin finish.
Accepts 1 1/4" (32 mm) waste kit with overflow, not included.
Basin is installed using prewelded mounting brackets.
Optional shroud **WT-RS** available.
Certified to ASME A112.19.3-2008 / CSA B45.4-08.
Outside dimensions **17 9/16 x 19 11/16"**
Inside bowl **11 7/16 x 15 3/4 x 5 9/16"**
Waste location **Center back**

\$ 1,242

Designer, semi-public hand wash basins



Designer basin WT600C-7

Designer single wash basin for wall mounting.
19 gauge (1.0 mm) seamless welded bowl.
Front panel has 45° corner edges.
Exposed surfaces are polished to a satin finish.
Accepts 1 1/4" (32 mm) waste kit, not included.
Basin is installed using prewelded mounting brackets.
Wheelchair accessible.
Optional shroud **WT-RS** available.
Certified to ASME A112.19.3-2008 / CSA B45.4-08.
Outside dimensions **18 7/8 x 23 5/8"**
Inside bowl **13 3/8 x 21 1/4 x 5 3/4"**
Waste location **Center back**

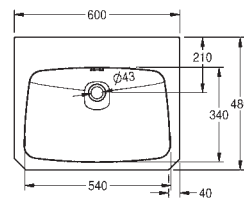
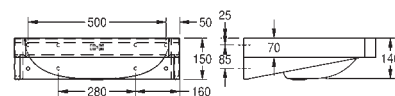

\$1,082



Designer basin with overflow WT600C-8

Designer single wash basin for wall mounting.
19 gauge (1.0 mm) seamless welded bowl.
Front panel has 45° corner edges.
Exposed surfaces are polished to a satin finish.
Accepts 1 1/4" (32 mm) waste kit with overflow, not included.
Basin is installed using prewelded mounting brackets.
Wheelchair accessible.
Optional shroud **WT-RS** available.
Certified to ASME A112.19.3-2008 / CSA B45.4-08.
Outside dimensions **18 7/8 x 23 5/8"**
Inside bowl **13 3/8 x 21 1/4 x 5 3/4"**
Waste location **Center back**

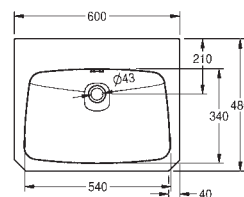
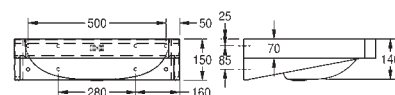

\$1,323



Shroud for WT400C/WT500C/WT600C basins WT-RS

Trap cover manufactured from 18 gauge, type 304 stainless steel. Exposed surfaces are satin finished. For wall mount installation of wash basin models WT400C, WT500C, WT600C and WHB1617 series.
Outside dimensions **10 1/2 x 6 1/2 x 15 3/4"**

\$ 608

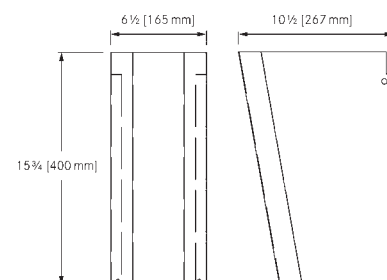

Designer hand wash basins, mineral material

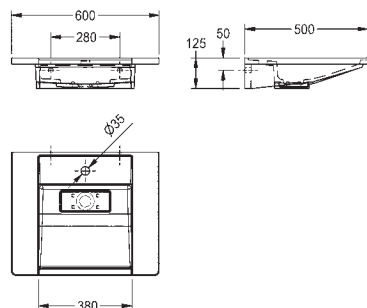
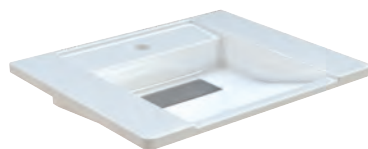

Designer wash basin ANMW0010

Exos single wash basin made of Miranit, resin-bonded mineral composite, with pore-free, smooth gelcoat high-polished surface (temperature-resistant up to 80°C / 175°F), with storage surfaces and integral back panel with integrated brackets for wall mounting. It has a seamless molded bowl, no overflow and lowered faucet ledge with faucet hole 1 3/8" (35 mm) diameter. Mounting material and stainless steel waste cover included.

Certified to ASME A112.19.3-2008 / CSA B45.4-08.

Wheelchair accessible: meets ADA (Americans with disabilities act guidelines), ANSI A117.1 (Accessible and usable buildings and facilities), and CSA B651-04. Check local codes to ensure compliance.

Required waste (sold separately) **#3719**.

Color: Alpine white.

Outside dimensions **19 11/16 x 23 5/8"**

Inside bowl **13 3/8 x 14 15/16 x 3 9/16"**

Waste location **Center back**

\$1,078

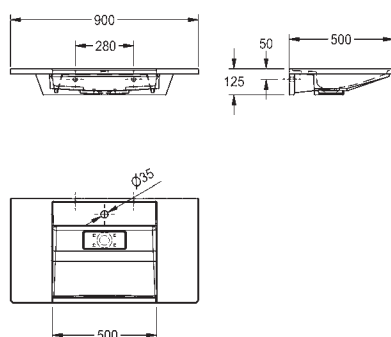
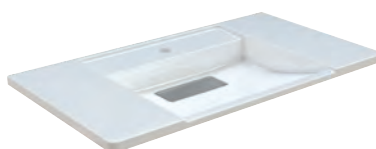

Designer wash basin ANMW0011

Exos single wash basin made of Miranit, resin-bonded mineral composite, with pore-free, smooth gelcoat high-polished surface (temperature-resistant up to 80°C / 175°F), with storage surfaces and integral back panel with integrated brackets for wall mounting. It has a seamless molded bowl, no overflow and lowered faucet ledge with faucet hole 1 3/8" (35 mm) diameter. Mounting material and stainless steel waste cover included.

Certified to ASME A112.19.3-2008 / CSA B45.4-08.

Wheelchair accessible: meets ADA (Americans with disabilities act guidelines), ANSI A117.1 (Accessible and usable buildings and facilities), and CSA B651-04. Check local codes to ensure compliance.

Required waste (sold separately) **#3719**.

Color: Alpine white.

Outside dimensions **19 11/16 x 35 7/16"**

Inside bowl **13 3/8 x 19 11/16 x 3 9/16"**

Waste location **Center back**

\$1,192



Pictured: ANMW0011 sinks
(faucets not available in North America)

Designer hand wash basins, mineral material

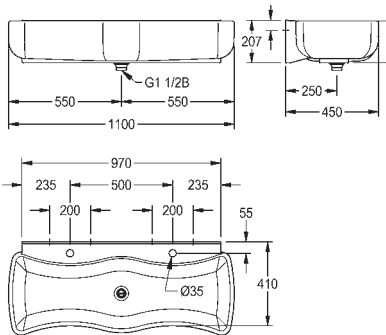

Washino trough sink, two wash places SANW200

WASHINO trough sink is made of Miranit resin-bonded mineral material, with a smooth, pore-free surface (temperature-resistant up to 80°C / 175°F). Wave-shaped basins with reduced extension to increase accessibility to the faucet, large outer radii of basins to minimize risk of injury, large inner radii facilitate easy cleaning.

Faucet deck with a faucet hole 1 3/8" (35 mm) for each wash place. No custom hole drilling available for this sink.

Integral back panel for wall mounting.

cUPC certified and in compliance with standards: IAPMO IGC 156-2012e1 and CSA B45.5-17 / IAPMO Z124-2017.

Required 1 1/2" waste fitting (sold separately) **#100 or #100-NR.**

Color: Alpine white.

Outside dimensions **17 3/4 x 43 5/16 x 8 1/8"**

Bowl depth **6 9/16"**

Waste location **Center**

\$ 2,922

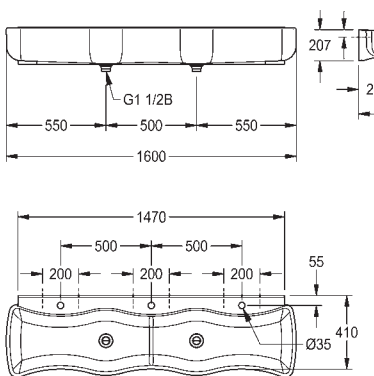

Washino trough sink, three wash places SANW215

WASHINO trough sink is made of Miranit resin-bonded mineral material, with a smooth, pore-free surface (temperature-resistant up to 80°C / 175°F). Wave-shaped basins with reduced extension to increase accessibility to the faucet, large outer radii of basins to minimize risk of injury, large inner radii facilitate easy cleaning.

Faucet deck with a faucet hole 1 3/8" (35 mm) for each wash place. No custom hole drilling available for this sink.

Integral back panel for wall mounting.

cUPC certified and in compliance with standards: IAPMO IGC 156-2012e1 and CSA B45.5-17 / IAPMO Z124-2017.

Required 1 1/2" waste fittings (sold separately) **#100 or #100-NR.**

Color: Alpine white.

Outside dimensions **17 7/8 x 63 x 8 1/8"**

Bowl depth **6 9/16"**

Waste locations **Center left, center right**

\$ 3,696

Designer hand wash basins, mineral material

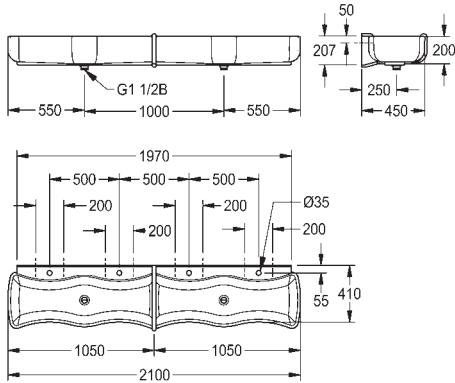

Washino trough sink, four wash places **SANW205**

WASHINO trough sink is made of Miranit resin-bonded mineral material, with a smooth, pore-free surface (temperature-resistant up to 80°C / 175°F). Wave-shaped basins with reduced extension to increase accessibility to the faucet, large outer radii of basins to minimize risk of injury, large inner radii facilitate easy cleaning.

Faucet deck with a faucet hole 1 3/8" (35 mm) for each wash place. No custom hole drilling available for this sink.

Integral back panel for wall mounting.

cUPC certified and in compliance with standards: IAPMO IGC 156-2012e1 and CSA B45.5-17 / IAPMO Z124-2017.

Required 1 1/2" waste fittings (sold separately) **#100 or #100-NR**.

Color: Alpine white.

Outside dimensions **17 7/8 x 82 11/16 x 8 1/8"**

Bowl depth **6 9/16"**

Waste location **Center left, center right**

\$ 5,041

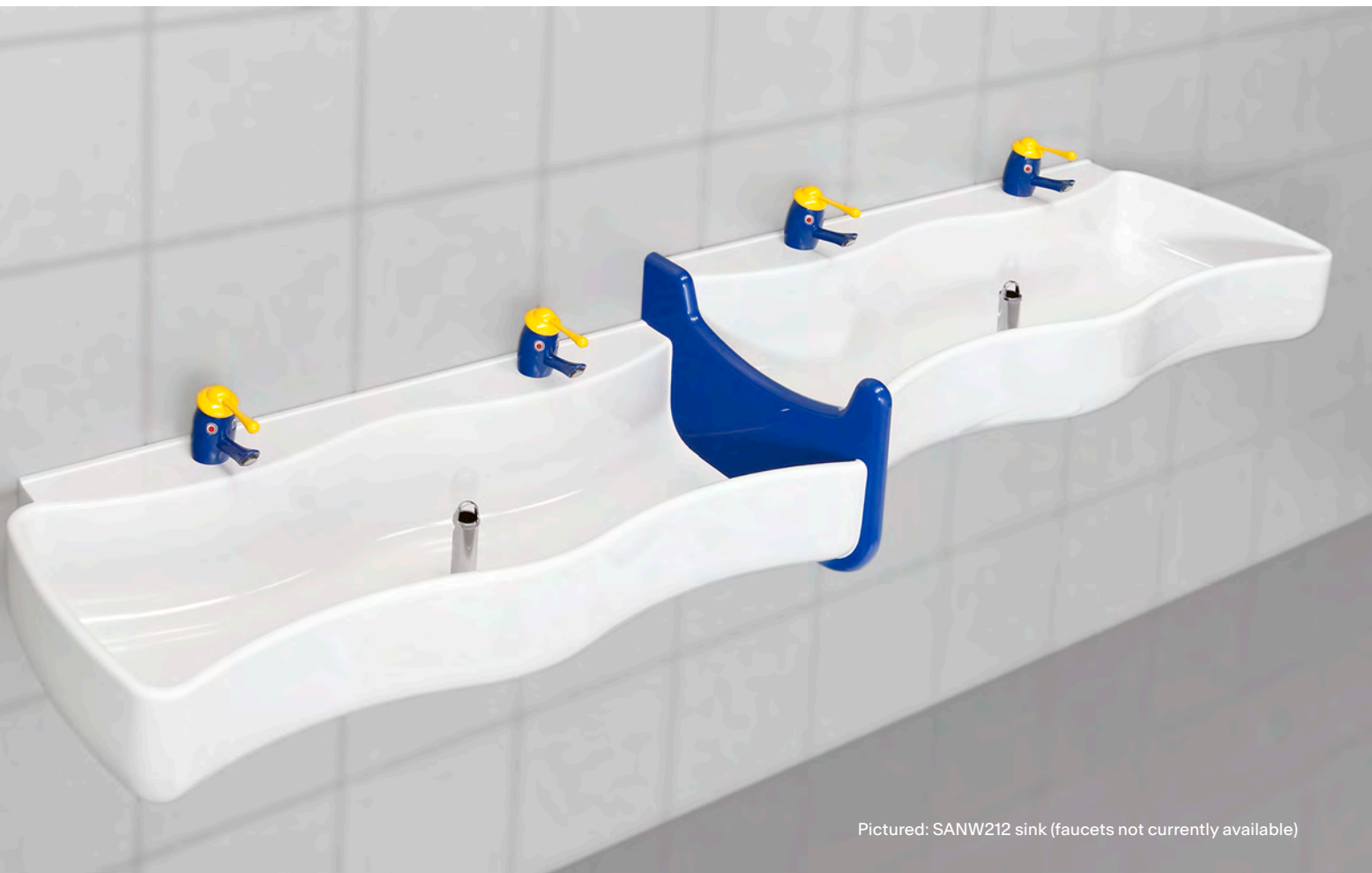

Pictured: SANW212 sink (faucets not currently available)

Designer hand wash basins, mineral material

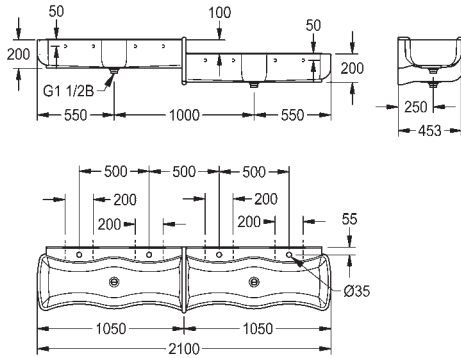

Washino trough sink, left side high, four wash places SANW211

WASHINO trough sink is made of Miranit resin-bonded mineral material, with a smooth, pore-free surface (temperature-resistant up to 80°C / 175°F). Wave-shaped basins with reduced extension to increase accessibility to the faucet, large outer radii of basins to minimize risk of injury, large inner radii facilitate easy cleaning.

Integrated divider with overflow function made of Miranit, blue Color. Height difference of 3 15/16" (100 mm) between right and left sides. Faucet deck with a faucet hole 1 3/8" (35 mm) for each wash place. No custom hole drilling available for this sink.

Integral back panel for wall mounting.

cUPC certified and in compliance with standards: IAPMO IGC 156-2012e1 and CSA B45.5-17 / IAPMO Z124-2017.

Required 1 1/2" waste fittings (sold separately) **#100 or #100-NR.**

Color: Alpine white.

Outside dimensions **17 7/8 x 82 11/16 x 11 7/8"**

Bowl depth **7 7/8"**

Waste location **Center left, center right**

\$ 5,516

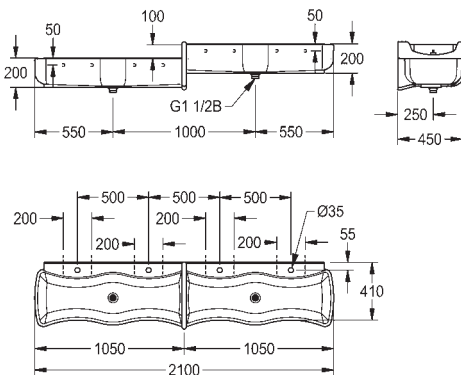

Washino trough sink, right side high, four wash places SANW212

WASHINO trough sink is made of Miranit resin-bonded mineral material, with a smooth, pore-free surface (temperature-resistant up to 80°C / 175°F). Wave-shaped basins with reduced extension to increase accessibility to the faucet, large outer radii of basins to minimize risk of injury, large inner radii facilitate easy cleaning.

Integrated divider with overflow function made of Miranit, blue Color. Height difference of 3 15/16" (100 mm) between right and left sides.

Faucet deck with a faucet hole 1 3/8" (35 mm) for each wash place. No custom hole drilling available for this sink.

Integral back panel for wall mounting.

cUPC certified and in compliance with standards: IAPMO IGC 156-2012e1 and CSA B45.5-17 / IAPMO Z124-2017.

Required 1 1/2" waste fittings (sold separately) **#100 or #100-NR.**

Color: Alpine white.

Outside dimensions **17 7/8 x 82 11/16 x 11 7/8"**

Bowl depth **7 7/8"**

Waste location **Center left, center right**

\$ 5,516

Hand wash basins, institutional



For wall mount faucet, 6" deep

WHB1616-3

Gauge 18

Outside dimensions 16 1/4 x 17"

Inside bowl 12 x 14 x 6"

#4 satin finish

Includes 1 1/2" (38 mm) duplex waste assembly with rubber stopper.

One piece wall hanger included, separate sink carrier not required.

Optional shroud **WT-RS** sold separately

Waste location **Center back**

\$ 775

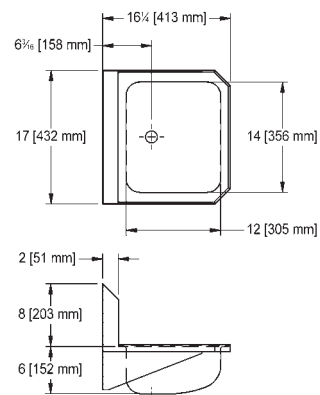

Wall hung basin, 1 1/2" waste

WHB1617-3

Gauge 18

Outside dimensions 17 x 16 1/2"

Inside bowl 12 x 14 x 6"

#4 satin finish

Includes 1 1/2" (38 mm) duplex waste assembly with rubber stopper.

One piece wall hanger included, separate sink carrier not required.

Optional shroud **WT-RS** sold separately

Waste location **Center back**

\$ 985

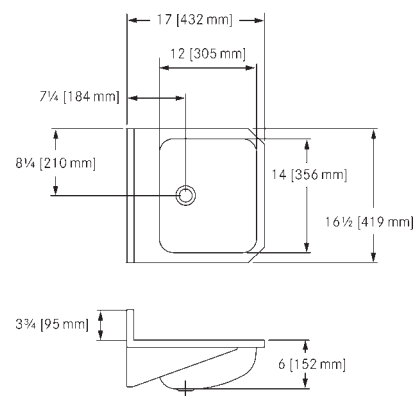

Wall hung basin with overflow, 1 1/2" waste

WHB1617-6

Gauge 18

Outside dimensions 17 x 16 1/2"

Inside bowl 12 x 14 x 6"

#4 satin finish

Includes 1 1/2" (38 mm) duplex waste assembly with rubber stopper, brass tailpiece, and overflow.

One piece wall hanger included, separate sink carrier not required.

Optional shroud **WT-RS** sold separately

Waste location **Center back**

\$ 805

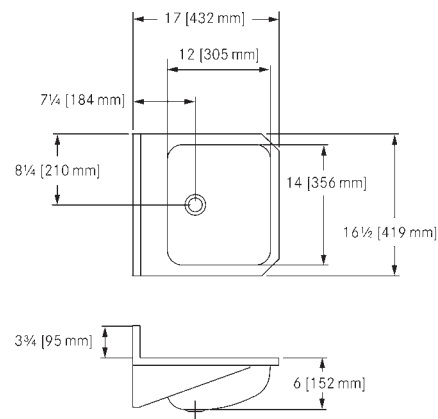

Wall hung basin, 1 1/4" waste

WHB1617-7

Gauge 18

Outside dimensions 17 x 16 1/2"

Inside bowl 12 x 14 x 6"

#4 satin finish

Accepts 1 1/4" (32 mm) waste assembly, not included.

Optional shroud **WT-RS** sold separately

Waste location **Center back**

\$ 1,099

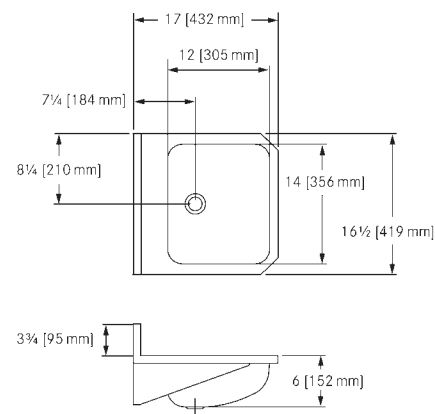

Hand wash basins, institutional



Wall hung basin, 1 1/2" waste WHB1819-3

Wash basin for wall mounting. 18 gauge (1.2 mm) stainless steel. Exposed surfaces are polished to a #4 satin finish.

Includes 1 1/2" (38 mm) duplex waste assembly with rubber stopper.

16 gauge side wall brackets and one piece wall hanger. Separate sink carrier is not required.

Certified to ASME A112.19.3-2008 / CSA B45.4-08.

Outside dimensions **19 x 18 1/2"**

Inside bowl **14 x 16 x 7"**

Waste location **Center**

\$ 985

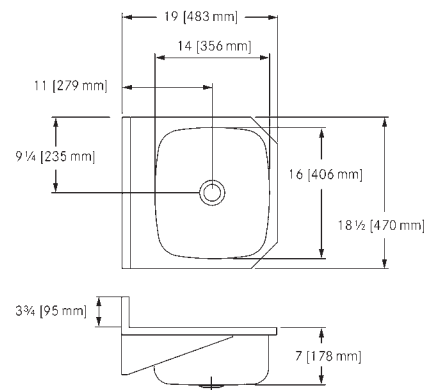

Wall hung basin with overflow, 1 1/2" waste WHB1819-6

Wash basin for wall mounting. 18 gauge (1.2 mm) stainless steel. Exposed surfaces are polished to a #4 satin finish.

Includes 1 1/2" (38 mm) duplex waste assembly with rubber stopper, brass tailpiece and overflow.

16 gauge side wall brackets and one piece wall hanger. Separate sink carrier is not required.

Certified to ASME A112.19.3-2008 / CSA B45.4-08.

Outside dimensions **19 x 18 1/2"**

Inside bowl **14 x 16 x 7"**

Waste location **Center**

\$ 1,085

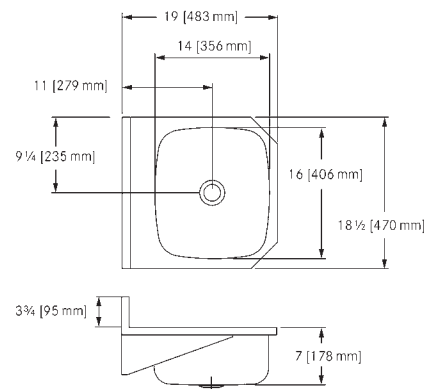

Wall hung basin, 1 1/4" waste WHB1819-7

Wash basin for wall mounting. 18 gauge (1.2 mm) stainless steel. Exposed surfaces are polished to a #4 satin finish.

Accepts 1 1/4" (32 mm) waste assembly, not included.

16 gauge side wall brackets and one piece wall hanger. Separate sink carrier is not required.

Certified to ASME A112.19.3-2008 / CSA B45.4-08.

Outside dimensions **19 x 18 1/2"**

Inside bowl **14 x 16 x 7"**

Waste location **Center**

\$ 905

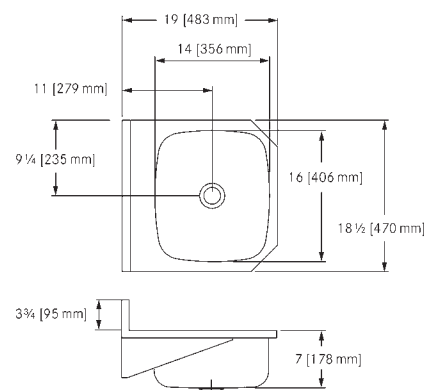

Hand wash basins, institutional



Hand wash basin with shroud WHBS181910-3

18 gauge (1.2 mm), type 304 (CNS 18/10) stainless steel. Exposed surfaces are #4 satin finish. Includes one piece wall hanger bracket. Separate sink carrier not required.

Includes 1 1/2" (38 mm) duplex waste assembly with rubber stopper.

Certified to ASME A112.19.3-2008 / CSA B45.4-08.

Outside dimensions **19 x 16 x 14 1/2"**

Inside bowl **14 x 16 x 10"**

Waste location **Center**

\$ 2,150

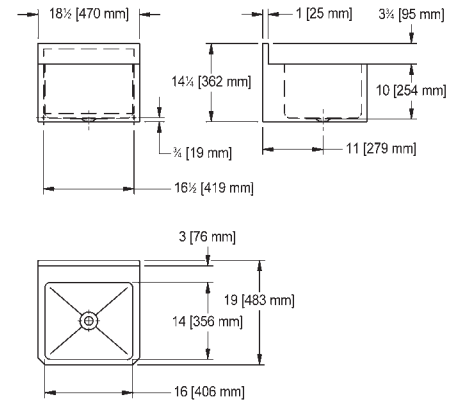

Wall service sink, 14 gauge WSS6713

14 gauge (2.0 mm), type 304 (CNS 18/10) stainless steel. Exposed surfaces are #4 satin finish.

Radius coved bowl corners.

Includes 3 1/2" (89 mm) crumb cup strainer waste kit with 1 1/2" brass tailpiece.

Certified to ASME A112.19.3-2008 / CSA B45.4-08.

Outside dimensions **19 x 20 x 25"**

Inside bowl **16 x 17 x 13"**

Waste location **Center**

\$ 5,174

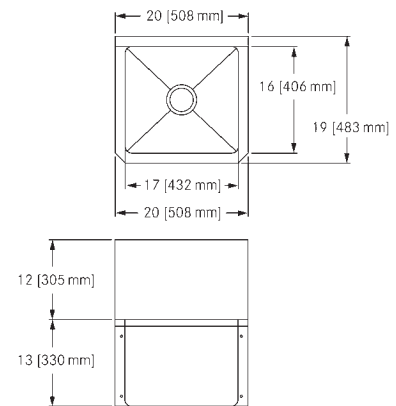



Pictured: HWS1821-I-3 sink with HHF23T faucet, SD01-002CF soap dispenser



Stand alone hand wash sink HWS1821-I-3

Hand wash station with backsplash and integrated waste bin is designed for private and public spaces. Fully hand fabricated from 18 gauge, type 304 stainless steel. Exposed surfaces are satin finished. 1 1/2" grid waste fitting is included. Certified to ASME A112.19.3-2008 / CSA B45.4-08. Outside dimensions **21 x 18 x 63 1/4"** Inside bowl **14 x 16 x 9"** Waste location **Left rear**

\$ 6,384

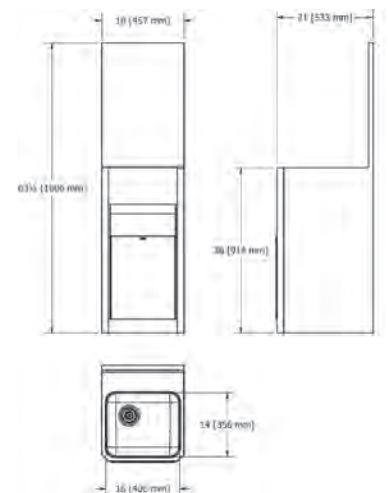

Washroom Accessories



77	Faucets
79	Washroom accessories
80	Aqua-foam soap dispensers
81	Multi-feed soap dispensers

Aquarius faucets



Aquarius wall mount AC powered faucet

Polished finish, regular flow 5 Lpm/ 1.3 gpm

AT02-005AC

Type 316 stainless steel hands-free faucet. Wall mount installation, high polish finish.

AC plug-in power option.

Highly intelligent electronic controls with programmable sensor ranges, run times, and automatic purging to eliminate stagnant water. Certified to ASME A112.18.1 / CSA B125.1

Faucet dimensions **1 1/2 x 5 7/8"**

\$1,075

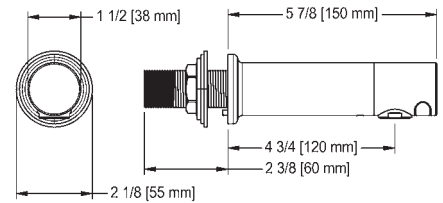

Aquarius wall mount AC powered faucet

Polished finish, low flow 1.3 Lpm / 0.35 gpm

AT02-005AC-LF

\$1,075



Aquarius wall mount DC powered faucet

Polished finish, regular flow 5 Lpm/ 1.3 gpm

AT02-005DC

Type 316 stainless steel hands-free faucet. Wall mount installation, high polish finish.

DC battery power option.

Highly intelligent electronic controls with programmable sensor ranges, run times, and automatic purging to eliminate stagnant water. Certified to ASME A112.18.1 / CSA B125.1

Faucet dimensions **1 1/2 x 5 7/8"**

\$1,120

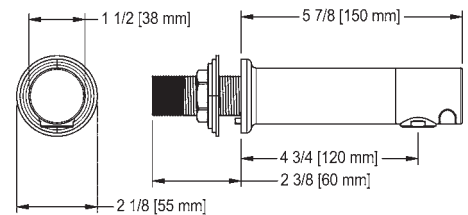

Aquarius wall mount DC powered faucet

Polished finish, low flow 1.3 Lpm/ 0.35 gpm

AT02-005DC-LF

\$1,120



Handheld programmer for Aquarius faucets

Wireless adjustment of faucet parameters such as sensor range, run times, and automatic purging. Data logging to review usage. Can be used with multiple faucets.

Compatible with Aquarius faucets, Medi-flo sink and Ozo-flo faucets.

\$623

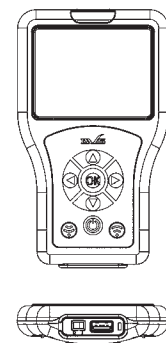

Faucets



Electronic faucet, temperature adjust handle HHF23T

Hands free faucet for deck mounting with IR sensor near faucet base.

3.8 Lpm/ 1.0 gpm flow rate.

Chrome finish.

Flat stop style with temperature adjust handle on side.

Battery operated (DC) or plug in (AC) with battery backup. The battery life is around 100,000 cycles if running on battery only.

Certified to ASME A112.18.1 / CSA B125.1

Faucet dimensions **1 5/8 x 7 x 5 7/8"**

\$ 641

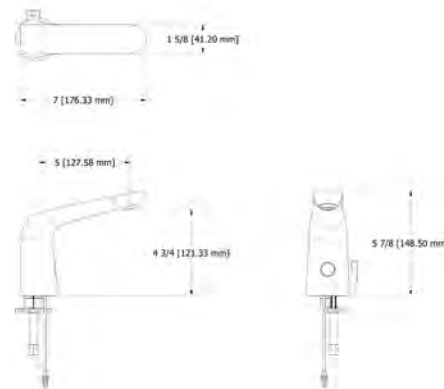

Electronic faucet, gooseneck HHF49G

Hands free faucet for deck mounting with IR sensor at faucet spout.

6.0 Lpm/ 1.5 gpm flow rate.

Chrome finish.

Gooseneck style.

Battery operated (DC) or plug in (AC) with battery backup. The battery life is around 100,000 cycles if running on battery only.

Certified to ASME A112.18.1 / CSA B125..

Overall dimensions **1 x 6 5/8 x 9 1/2"**

\$ 595

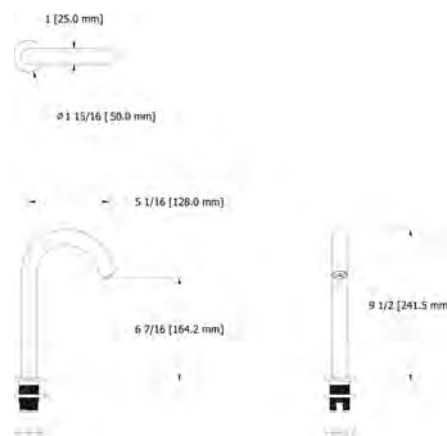

Mixing valve

MIX-LF

Thermostatic mixing valve for use with Franke faucets.

\$ 214

Washroom accessories



Back rest, 5 inch depth CM-16104

Back rest for wall mount toilet.
Stainless steel bar with #4 satin finish with flanges and covers, with antique white solid core plastic laminate panel back.
Concealed snap flanges and mounting hardware included. Provide adequate backing in wall for support and comply to local codes for barrier free requirement.

Dimensions **6 x 12 x 4"**

\$ 654

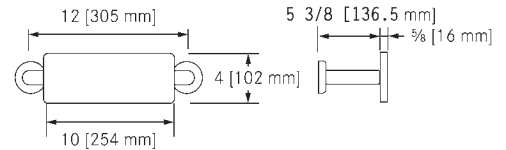

Back rest, 8 inch depth CM-16104-WM

Back rest for wall mount toilet.
Stainless steel bar has #4 satin finish with flanges and covers, with antique white solid core plastic laminate panel back.
Concealed snap flanges and mounting hardware included. Provide adequate backing in wall for support and comply to local codes for barrier free requirement.

Dimensions **8 5/8 x 12 x 4"**

\$ 654

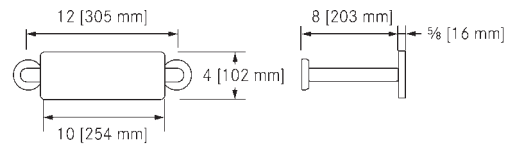

Garment hook, vertical STRX692

Stainless steel garment hook for wall mounting. Surface satin finish.
3/4" tube diameter, drilled hole in bottom for fixation.

Dimensions **2 3/8 x 3/4 x 1 1/2"**

\$ 45

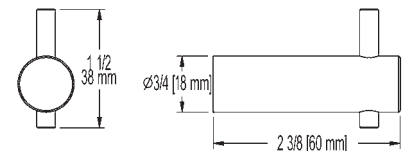

Garment hook, horizontal STRX694

Stainless steel garment hook for wall mounting. Surface satin finish.
3/4" tube diameter, drilled hole in bottom for fixation.

Dimensions **2 3/8 x 2 11/16 x 3/4"**

\$ 55

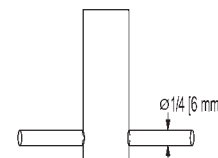
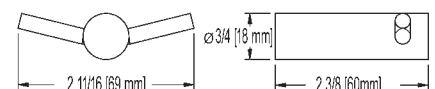

Aqua-foam soap dispensers



Foam soap dispenser, wall mount

Polished finish with light ring

SD01-001CFL

Stainless steel touch-free soap dispenser. AC powered (plug in) LED status light to notify of sensor blockage, soap level or if the wrong type of soap is used. Soap dispenser will dispense once every 48 hours if there is no action in between to avoid a clog in the tip. 1.5 liter (50 fl oz.) easy refill soap tank included. Overall dimensions **1 x 4 5/16"**

\$ 575

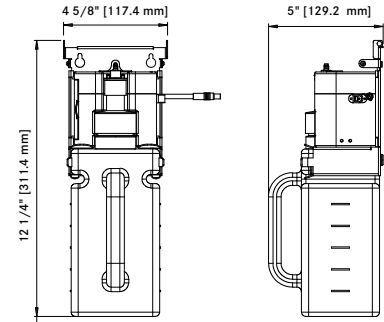
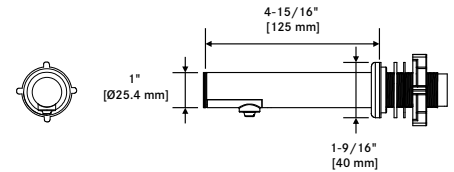

Foam soap dispenser, wall mount

Satin finish with light ring

SD01-001SFL

\$ 563



Foam soap dispenser, deck mount

Polished finish with light ring

SD01-003CFL

Stainless steel touch-free soap dispenser. AC powered (plug in) LED status light to notify of sensor blockage, soap level or if the wrong type of soap is used. Soap dispenser will dispense once every 48 hours if there is no action in between to avoid a clog in the tip. 1.5 liter (50 fl oz.) easy refill soap tank included. Overall dimensions **1 x 6 5/8"**

\$ 586

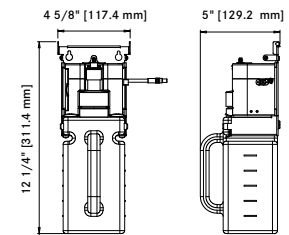
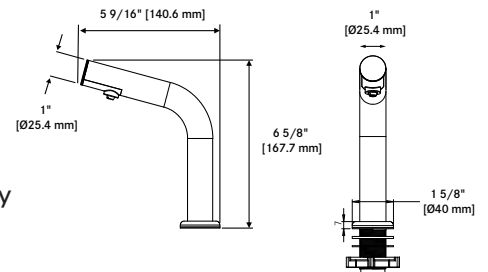

Foam soap dispenser, deck mount

Satin finish with light ring

SD01-003SFL

\$ 599



Foam soap dispenser, deck mount

SD01-002CF

Stainless steel touch-free soap dispenser. Requires either AC power or DC battery power to operate the soap dispenser. Soap dispenser will dispense once every 48 hours if there is no action in between to avoid a clog in the tip. 1.5 liter (50 fl oz.) easy refill soap tank included. Overall dimensions **1 1/2 x 5 3/8"**

\$ 507

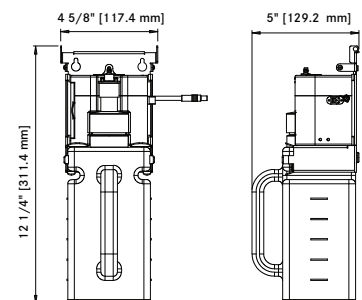
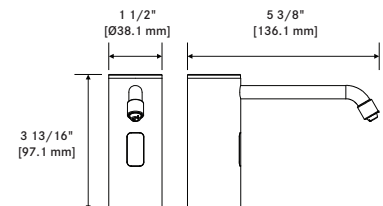

Foam soap dispenser, deck mount

Satin finish

SD01-002SF

\$ 419

Aqua-foam soap dispensers - multifeed



- Stainless steel touch-free soap dispenser unit as part of multifeed tank system. Ideal for high-traffic environments including airports, bus terminals, and other public spaces.
- Multi-feed model, up to six (6) units may be fed from a single multifeed tank. SD01-MFT sold separately, see below.
- Soap dispenser is sold with wall mount motor unit.
- Requires either AC power or DC battery power to operate the soap dispenser.
- Soap dispenser will dispense once every 48 hours if there is no action in between to avoid a clog in the tip

Soap pump mechanism included with every multifeed soap dispenser unit. SD01-MFT tank sold separately.

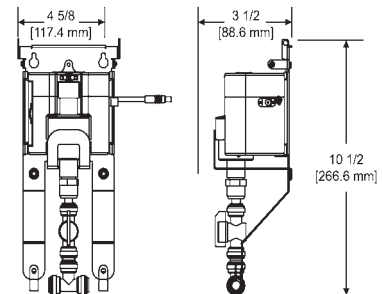

MODEL	DESCRIPTION	Overall Dimensions			FINISH	MOUNTING TYPE	PRICE
		FRONT-BACK	LEFT-RIGHT	HEIGHT			
SD01-001CFL-MF	Wall mount multifeed dispenser with light ring, polished	4 15/16" (125 mm)	1" (25 mm)	1" (25 mm)	High polish	WALL	\$ 516
SD01-001SFL-MF	Wall mount multifeed dispenser with light ring, satin finish	4 15/16" (125 mm)	1" (25 mm)	1" (25 mm)	Satin	WALL	\$ 504
SD01-003CFL-MF	Deck mount, curved multifeed dispenser with light ring, polished	5 9/16" (141 mm)	1" (25 mm)	6 5/8" (168 mm)	High polish	DECK	\$ 527
SD01-003SFL-MF	Deck mount, curved multifeed dispenser with light ring, satin finish	5 9/16" (141 mm)	1" (25 mm)	6 5/8" (168 mm)	Satin	DECK	\$ 541
SD01-002CF-MF	Deck mount multifeed dispenser, polished	5 3/8" (136 mm)	1 1/2" (38 mm)	3 13/16" (97 mm)	High polish	DECK	\$ 444
SD01-002SF-MF	Deck mount multifeed dispenser, satin finish	5 3/8" (136 mm)	1 1/2" (38 mm)	3 13/16" (97 mm)	Satin	DECK	\$ 431

Aqua-foam multifeed soap dispenser tank, 6L SD01-MFT

- Wall mounted commercial, multi-fed foam soap dispenser model can supply up to 6 dispensers. 1.6 gallon (6 litre) capacity for foam soap.
- Only for use with the multifeed models Franke Aqua-foam soap dispensers, in table above with suffix MF.
- 6VDC plug in transformer supplied per tank.
- Fills through opening in countertop. Flange with LED light ring and wall mounting brackets included
- LED light ring on fill cap alerts low soap conditions at a glance. During filling, an audible melody will play to alert staff when filling is complete.

Overall dimensions **7 3/8 x 7 1/4 x 13 7/8"**

\$ 383

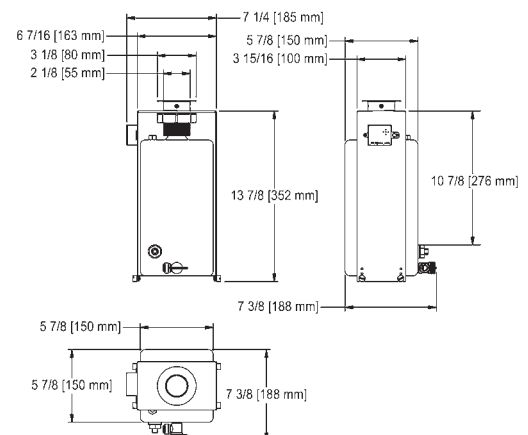

Drain Parts & Fittings



Pictured: 1140G grid accessory installed on 1140 strainer assembly

3 1/2" (89 mm) waste fittings



Stainless steel basket strainer 1140

3 1/2" (89 mm) all metal basket strainer assembly. Type 304 stainless steel construction complete with 1 1/2" x 3" (38 x 76 mm) brass tailpiece. Pull up crumb cup. Certified to ASME A112.18.2-2005/CSA B125.2-2005.

\$ 27



Stainless steel grid strainer accessory, Type 316, vandal-resistant 1140G

Grid accessory for 3 1/2" (89 mm) basket strainer. Replaces crumb cup on 1140, 1140F-316 or the 1120-316 waste assembly to create a vandal-resistant grid waste assembly. Type 316 stainless steel construction. Certified to ASME A112.18.2-2005/CSA B125.2-2005.

\$ 36



Stainless steel basket strainer, Type 316 1140F-316

3 1/2" (89 mm) basket strainer in Type 316 stainless steel construction, with 1 1/2" x 3" (38 x 76 mm) Type 316 stainless steel tailpiece. Pull up crumb cup. Certified to ASME A112.18.2-2005/CSA B125.2-2005.

\$ 125

1 1/2" (38 mm) waste fittings



Duplex waste with rubber stopper 100

1 1/2" (38 mm) DN38 duplex stainless steel waste complete with 1 1/2 x 3" (38 x 76 mm) brass tailpiece. Rubber stopper with pull up ring.

\$ 17



Duplex waste in type 316 stainless steel with rubber stopper 200-316

1 1/2" (38 mm) DN38 duplex type 316 stainless steel waste complete with 1 1/2 x 3" (38 x 76 mm) type 316 stainless steel tailpiece. Rubber stopper with pull up ring.

\$ 48



Stainless steel grid strainer 100-NR

1 1/2" (38 mm) vandal-resistant grid waste fitting, type 302 stainless steel, complete with with 1 1/2 x 3" (38 x 76 mm) stainless steel tailpiece.

\$ 125



Stainless steel grid strainer, Type 316 200-316-NR

1 1/2" (38 mm) vandal-resistant grid waste fitting, type 316 stainless steel, complete with with 1 1/2 x 3" (38 x 76 mm) type 316 stainless steel tailpiece.

\$ 150



Integral waste assembly, Type 316 1047

1 1/2" (38 mm) integral waste assembly. Complete with type 316 stainless steel shank, shank gasket, brass shank nut, brass tailpiece nut, and nylon tailpiece gasket.

\$ 25



Integral waste assembly for 1 1/2" (38mm) drain 100-1-302

1 1/2" (38 mm) perforated stainless steel grid waste cover for 1 1/2" drain.

\$ 24



Stainless steel standpipe, 10" long 310-1

Standpipe for 1 1/2" (38 mm) waste in type 304 stainless steel. 10" (254 mm) long.

\$ 43



Stainless steel standpipe, 12" long 312-1

Standpipe for 1 1/2" (38 mm) waste in type 304 stainless steel. 12" (304 mm) long.

\$ 46

1 1/4" 32 mm waste fittings



Grid strainer with overflow

3700

1 1/4" (32 mm) grid strainer with overflow and removable tailpiece. Certified to ASME A112.18.2-2005/CSA B125.2-2005.

\$ 58



Grid strainer no overflow

3719

1 1/4" (32 mm) grid strainer with removable tailpiece. Certified to ASME A112.18.2-2005/CSA B125.2-2005.

\$ 58

Drain Parts & Fittings



Type 316 tailpiece

315-9-316

1 1/2 x 3" (38 x 76 mm) type 316 stainless steel tailpiece.

\$ 23



Specialty waste fitting, drain cover

WHB5222-PW

Replacement stainless steel pyramid-shaped waste cover for WHB5222-7 basin.

\$ 85



Overflow kit for laundry sinks

OF100

Components for laundry sink overflow assembly, 3 1/2" (89 mm) waste size.

\$ 54

Overflow replacement parts



Chrome finish overflow elbow

21020

2 5/8 x 1 1/4" (67 x 32 mm) elbow with flat washer. For use with vanity basin models with overflow: WT400C-8, WT500C-8, WT600C-8, OV1420U-5, OV1619-5, OV1317U-5, OV1418-6, OV17-5, OV17-6.

\$ 5



Chrome finish overflow collar

21021

3 3/16 x 2 1/8" (81 x 54 mm) overflow collar. For use with vanity basin models with overflow: WT400C-8, WT500C-8, WT600C-8, OV1420U-5, OV1619-5, OV1317U-5, OV1418-6, OV17-5, OV17-6.

\$ 4



Overflow tubes, stainless steel, various lengths

21100

10" (254 mm) for OV17-6 vanity basin.

\$ 27

21105

10 1/2" (267 mm) for OWB1420U-5 undermount sink, OV1821-6 vanity basin.

\$ 28

21110

11" (279 mm) for OV1418-6 and OV1419-6 vanity basins.

\$ 28

21600

6" (152 mm) for OV1420U-5, OV1317U-5 vanity basins.

\$ 17

21650

6 1/2" (165 mm) for OV1420U-5 vanity basin.

\$ 21

21750

7 1/2" (190 mm) for OV17-5 vanity basin, WT400C-8, WT500C-8, AND WT600C-8 wall hung basins.

\$ 20

21850

8 1/2" (216 mm) for OWB1119U-5 undermount sink.

\$ 23

Custom solutions



Full custom fabrication capabilities: No minimum order

Franke Commercial will custom fabricate products to meet our customers' exact specifications. Modifications can be made to most of our standard catalogue products.

All our custom fabricated products are polished to a #4 satin finish and can be made to meet the material specification you require (T304 or T316, 14 to 18 gauge). Continuous weld construction is available for pharmaceutical applications if required.

Contact us for a quote:

- Countertops
- Topmount & Undermount Sinks
- Drainboard Sinks
- Scullery Sinks
- Wall Mount Hand Wash Stations
- Surgical Scrub Stations
- Mop Sinks
- Wall Mounted Utility Sinks



Some customers require a sink, basin, or countertop that is different from our catalog offering. This is why Franke Commercial is proud to offer custom stainless steel solutions for our customers. If you can sketch it, we can build it using our decades of experience and the quality you expect from Franke.



It starts with a sheet of stainless steel

We will cut, form, weld and finish it to your exact specifications. Give us the material specifications, written spec or drawing, and Franke will deliver a certified high-quality product.

Sinks with integrated countertops

Tops are available in any size and length.
Sink bowl welded into countertop.

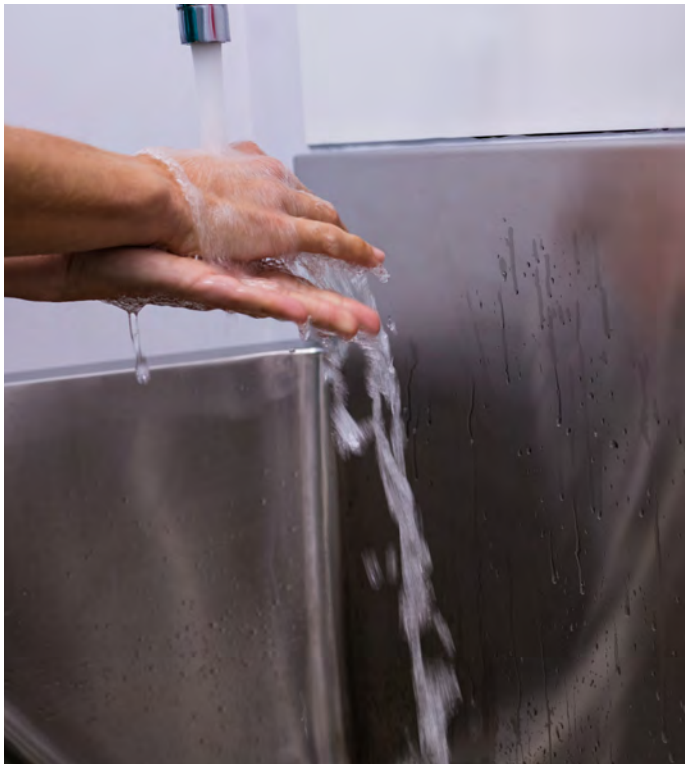

Custom-sized sinks

We have worked with architects, designers, and engineers for decades to bring their unique designs to life.

Scullery & utility

Tailor made bowl size, height, backsplash style, drainboards, and sink edge types.

Healthcare & pharmaceutical

Continuous weld construction available upon specification. Custom made products that meet or exceed national healthcare standards.

Get a quote within 48hrs

Delivered from our facility in 8 to 10 weeks' time.
Have questions or need it faster?
Email us at: commercial-info.us@franke.com

Standard hole drillings for topmount stainless steel sinks

Single bowl

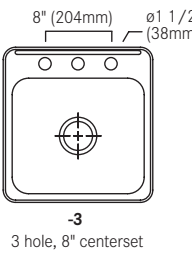
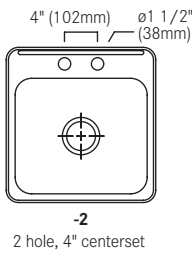
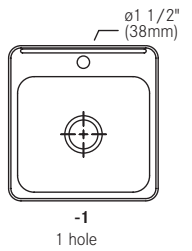

Double bowl

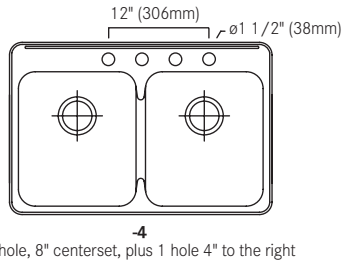
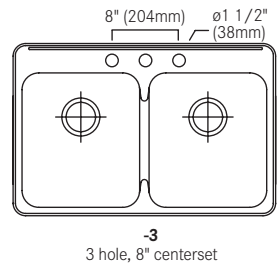
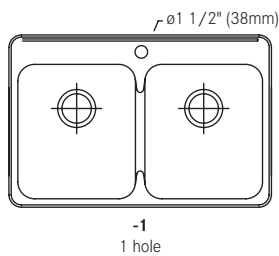

Triple bowl

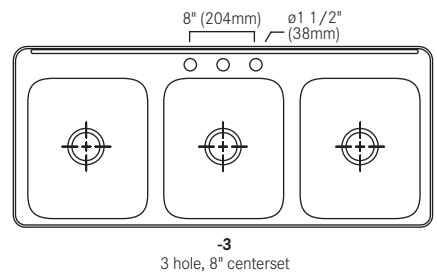
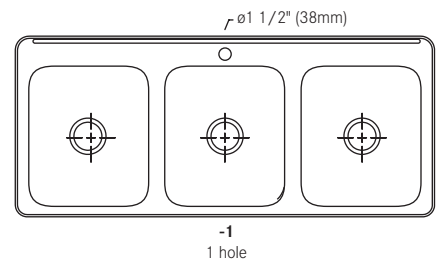

ALRS-series classroom sinks have same hole punches as single bowl, above.

Classroom sinks (ALHS/LHS series)

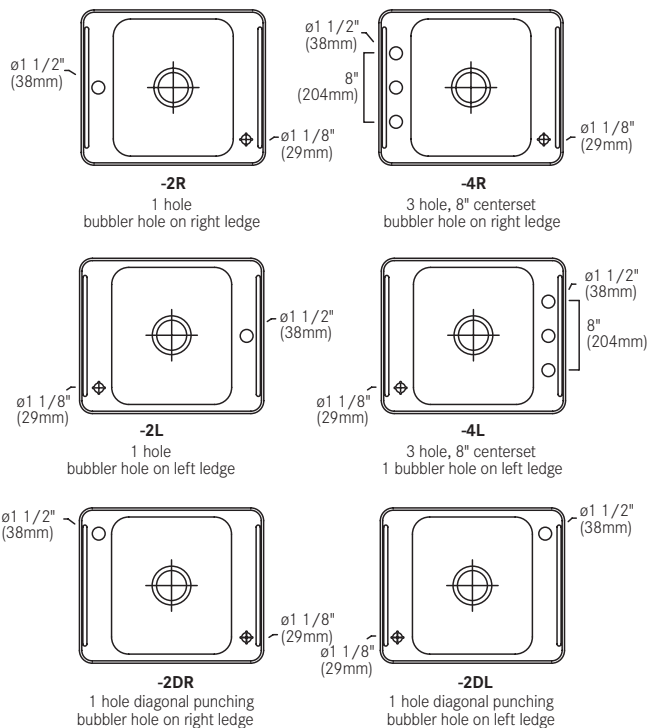

Classroom sinks (ALBLRS series)

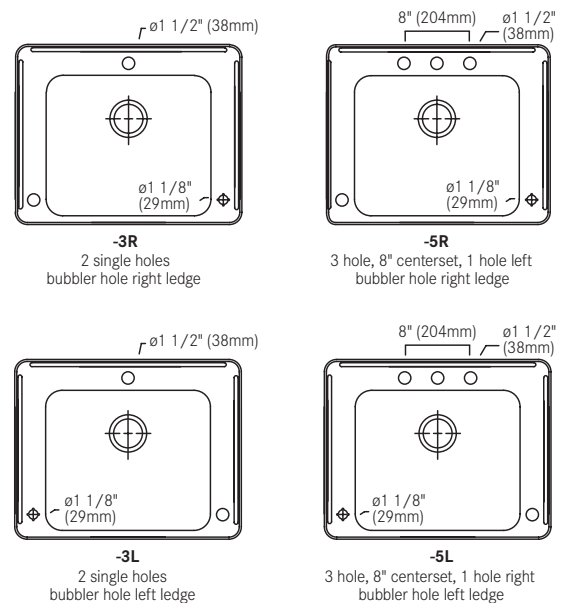

Care & Maintenance for Stainless Steel Sinks

WHAT TO DO

Brushes with natural or plastic bristles, cotton or synthetic or micro fibre clothes, leather, sponges, pressure washer, vapour stream cleaner, toothpaste, household and window-cleaning products and natural cleaning substances like diluted vinegar (20 % vinegar / 80 % water) are ideal for cleaning stainless steel.

The best form of maintenance is frequent, regular cleanings. The best method of preventative maintenance is to ensure that the fixture is clean, dry and exposed to room atmosphere when not in use. Rinse and towel dry the fixtures daily in order to minimize major cleanups. This is of particular importance if potentially corrosive chemicals have been used.

Keep the fixture free of any standing water, which may build up mineral deposits. The quality of your water can affect the appearance and this water quality will vary from building to building.

To clean your stainless product, use the mildest cleaning procedure that will do the job effectively. On mirror finish (shiny) products we recommend using either a liquid detergent or Peek™ with a soft cloth. **DO NOT USE ABRASIVE MATERIALS ON THE MIRROR FINISH.** On satin (matte) finishes and/or inside sink bowls we recommend using a very mild abrasive cleanser such as Old Dutch® or Cameo®.

Any cleaning or scrubbing to remove stubborn stains should follow the direction of the grain line. Any scrubbing across the grain will show as a scratch. Scrubbing in the same direction as the polish lines will blend in any surface scratch. We recommend that Scotch-Brite® pads be used only on satin finishes.

Stains and water spots anywhere on the product can be removed with a small amount of Peek™ on a damp cloth. Rub Peek™ over the surface. Always rinse after using a cleaning agent, and wipe dry to discourage any water spotting.

WHAT NOT TO DO

We recommend that you do not use chlorine bleach to clean stainless steel, as chlorine will attack the protective layer that makes stainless steel truly stainless. The risk of damage is proportional to the concentration of the chlorine and the duration of exposure between the fixture and chlorine agent. Always dilute any antibacterial product used and wipe up any spills. Note: some antibacterial soaps contain a chlorine compound.

The unique properties of stainless steel are dependent upon exposure of the surface to the atmosphere. Do not leave any utensils in a sink overnight, as they will trap water underneath or leave a residue of small iron particles which could lead to staining and discoloration of the surface. They may not even be readily visible, but they most certainly will lead to corrosion. Any signs of rust can be removed with non-metallic Scotch-Brite® scouring pads, but do not scrub across the grain. For similar reasons do not leave any mild steel, or cast iron cookware or implements, anywhere on a stainless steel surface for extended periods of time. Steel wool, metallic scouring pads, abrasive, grinding and polishing powder as well as sand paper should never be used on a stainless steel surface as they can damage or scratch it.

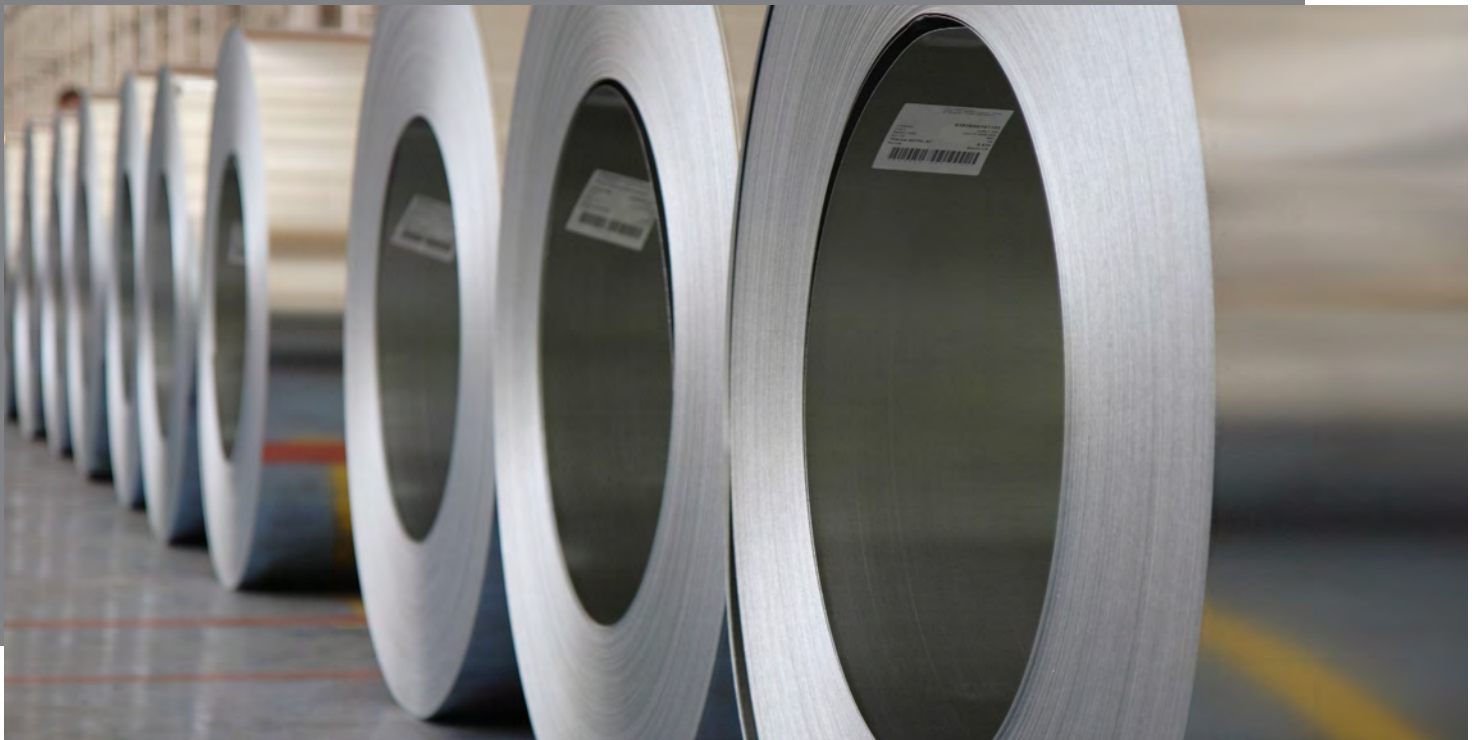

STAINLESS STEEL TYPES & FINISHES

20 GAUGE

18-8 stainless steel, Type 302

A good quality steel with 18% chromium and 8% nickel content. This type of stainless steel is typically used for sinks that are 8" deep or less.

18 GAUGE

18-10 stainless steel, Type 304

A heavier weight stainless with 18% chromium, and 10% nickel. This type of stainless steel is optimal for manufacturing deeper sink bowls.

16 & 14 GAUGE

Type 304

Most often used in fabrication of institutional sinks such as kitchen sculleries, wallmount utility sinks, as well as mop and service sinks.

BOWL AND DECK FINISHES

With the exception of vanity basins, the Franke Commercial sink bowls have a #4 satin finish. A satin finish has a noticeable grain line on the inside of the bowl. This type of finish is practical, particularly in a heavy use application, as any scratches may be blended into the grain line.

The #4 satin finish deck will stand up to the rigours of time and repeated use, and the natural grain of the steel will disguise any scratches acquired from use.



Stainless steel corrosion resistance information

Substance, Conditions, Strength and Temperature	T316	T304	T302
Acetic Anhydride (90%, aerated, 180 degrees F)	B	C	C
Aluminum Fluoride (5%, 70 degrees F)	B	C	C
Aluminum Sulfate (10%, boiling)	A	B	B
Ammonium Bromide (5%, 70 degrees F)	B	C	C
Ammonium Sulfate (10%, boiling)	A	B	B
Bleaching Powder (dry)	A	C	C
Butyric Acid (saturated, boiling)	A	B	B
Calcium Bisulfite (aqueous solution, 300 lbs. pressure, 390 degrees F)	B	C	C
Calcium Hydroxide (50%, boiling)	B	C	C
Calcium Hypochlorite (saturated, 70 degrees F)	A	C	C
Chloracetic Acid (70 degrees F)	B	C	C
Chlorine Gas (moist, 70 degrees F)	B	C	C
Chromic Acid (50%, boiling)	B	C	C
Ferric Chloride 1%, 70 degrees F)	B	C	C
Fluosilicic Acid 90%, 70 degrees F)	B	C	C
Formic Acid (10%, 180 degrees F)	A	C	C
Hydrochloric Acid (1% or less, 70 degrees F)	B	C	C
Iodine (dry, 70 degrees F)	A	C	C
Lactic Acid (10%, 150 degrees F)	B	C	C
Mercuric Chloride (2%, 70 degrees F)	B	C	C
Oxalic Acid (2.5%, 180 degrees F)	A	C	C
Phosphoric Acid (80%, 230 degrees F)	B	C	C
Salt Brine (70 degrees F)	A	C	C
Sauerkraut Brine (70 degrees F)	A	C	C
Sodium Hydroxide (melting, 600 degrees F)	B	C	C
Stannic Chloride (5%, 70 degrees F)	B	C	C
Sulfuric Acid (5%, 100 degrees F)	A	C	C
Zinc Chloride (saturated, 70 degrees F)	B	C	C

CHEMICAL DATA

A = fully resistant, **B** = fairly resistant, **C** = not resistant.
The chemical data above should be used as a guide to determine the type of stainless steel that will be appropriate for the application.

The rating system denotes the level of resistance to corrosion for the different types of stainless steel. For applications involving chemicals or conditions not listed, please consult Franke Commercial customer service.

Corrosion, or rusting, often reported soon after installation, has two main causes:

1. Contact Corrosion occurs when a piece of common carbon steel, copper, brass or other foreign material contacts the sink and destroys the passive protective film.
2. Pitting or Pinhole Corrosion occurs when chlorides attack the steel forming pits where galvanic cells are created. Acid chlorides are particularly severe, but even chlorine bleach can cause failure. The sink should be rinsed thoroughly after such contact. Type 316 steel should be specified if the sink will be subject to such conditions.

In the presence of oxygen, stainless steel forms a protective chromium oxide layer. This is due to the addition of chromium in excess of 11.5% during the alloying stage. The further addition of nickel, in excess of 7%, gives superior corrosion resistance to the 300 series.

Maximum corrosion resistance is obtained with the addition of molybdenum to form TYPE 316, designed to resist attack under highly corrosive conditions.



As implied, stainless steel requires oxygen in order to be stainless. There are ways to make oxygen more plentiful. For example, an acid solution which might otherwise corrode the steel, can be aerated to maintain the protective film.



Miranit: Franke's composite quartz material

What is Miranit?

MIRANIT™ [meer-a-nit] is a stable, impact-resistant compound consisting of natural minerals such as quartz, sandstone, and marble (in sand form) bonded together by a high quality, unsaturated, polyester resin. Quartz is one of the hardest materials on earth and constitutes a large part of the earth's crust. The final product is a non-porous, highly stable and durable combination of these materials.

Elegant, residential look and feel for commercial applications

Warm to the touch, glossy with an Alpine White finish, Miranit commercial sinks have an at-home feel. All desirable features for applications for patients, students, and in high-end boutique settings.



Medi-flo hospital sink
HWSS2321W-00



Nightingale sink
AHWSS2321W-00



EXOS Hand Wash Basin
ANMW0010



Washino Trough Sink
SANW200

- ❶ MIRANIT fracture-resistant material compound is made of natural materials and unsaturated polyester resin.
- ❷ Non-porous, hygienic, high-gloss surface in Alpine White colour.
- ❸ Temperature-resistant up to 80°C.

Products made of this material can be classed under the generic term "cast mineral products"



100	83	\$17	ALBS6105P-1	6	\$902
1047	83	\$25	ALBS6106P-1	6	\$902
1140	82	\$27	ALBS6405-1	5	\$435
3700	84	\$58	ALBS6405P-1	6	\$723
3719	84	\$58	ALBS6406P-1	6	\$723
21020	85	\$5	ALBS6805-1	5	\$458
21021	85	\$4	ALBS6805-316P-1	16	\$564
21100	85	\$27	ALBS6805P-1	6	\$803
21105	85	\$28	ALBS6806P-1	6	\$803
21110	85	\$28	ALBS7005P-1	7	\$873
21600	85	\$17	ALBS7006P-1	7	\$873
21650	85	\$21	ALBS7305P-1	7	\$834
21750	85	\$20	ALBS7306P-1	7	\$834
21850	85	\$23	ALBS7505P-1	7	\$733
100-1-302	83	\$24	ALBS7506P-1	7	\$733
100-NR	83	\$125	ALBS7805P-1	7	\$1,114
1140F-316	82	\$125	ALBS7806P-1	7	\$1,114
1140G	82	\$36	ALBS9405P-1	6	\$718
200-316	83	\$48	ALBS9406P-1	6	\$718
200-316-NR	83	\$150	ALHS4606P-1	14	\$680
310-1	83	\$43	ALHS7306P-1	14	\$799
312-1	83	\$46	ALRS4606P-1	14	\$659
315-9-316	84	\$23	ANMW0010	68	\$1,078
AC01-005	49	\$623	ANMW0011	68	\$1,192
AC01-005	77	\$623	ART36-1	14	\$2,073
AHWSS1720W-00	50	\$1,474	ART36-316-1	19	\$2,699
AHWSS1720W-G	51	\$1,621	ART36-316-3C	19	\$2,699
AHWSS1720WIS-00	52	\$1,885	ART36-3C	14	\$2,073
AHWSS1720WIS-AL	52	\$2,095	ART48-1	14	\$2,311
AHWSS1720W-T	51	\$1,661	ART48-316-1	19	\$2,964
ALBD1305P-1	10	\$1,168	ART48-316-3C	19	\$2,964
ALBD1306P-1	10	\$1,168	ART48-3C	14	\$2,311
ALBD193106P-1 ♦	10	\$780	ART60-1	14	\$2,465
ALBD223306P-1 ♦	10	\$838	ART60-316-1	19	\$3,226
ALBD4405P-1	10	\$1,221	ART60-316-3C	19	\$3,226
ALBD4406P-1	10	\$1,221	ART60-3C	14	\$2,465
ALBD6405-1	9	\$476	AS6105P-1	4	\$834
ALBD6405P-1	10	\$1,239	AT02-005AC	77	\$1,075
ALBD6406P-1	10	\$1,239	AT02-005AC-LF	77	\$1,075
ALBD7505P-1	10	\$1,242	AT02-005DC	77	\$1,120
ALBD7506P-1	10	\$1,242	AT02-005DC-LF	77	\$1,120
ALBDC182605P-1	10	\$946	AWHB1414P-7MOD	57	\$5,600
ALBLRS7006P-1	14	\$852	AWHBS2419-7	61	\$1,465
ALBS1305P-1	6	\$674	AWHBS5219-7	61	Call
ALBS1306P-1	6	\$674	AWHBS7819-7	62	Call
ALBS192206P-1 ♦	6	\$495	CL-DB	29	\$936
ALBS222506P-1 ♦	7	\$542	CM-16104	79	\$654
ALBS223306P-1 ♦	7	\$650	CM-16104-WM	79	\$654
ALBS2705P-1	6	\$735	D0814P-1	8	\$3,407
ALBS2706P-1	6	\$735	D1906-1	8	\$706
ALBS4005P-1	6	\$799	D6408-1	8	\$836
ALBS4006P-1	6	\$799	D6410-316PCB-1	17	\$1,653
ALBS4405P-1	6	\$686	D6410PCB-1	8	\$1,318
ALBS4406P-1	6	\$686	D8610-1	8	\$1,185
ALBS4605P-1	6	\$819	DL2448-1	28	\$2,024
ALBS4606P-1	6	\$819	DL2448-5	28	\$2,143

FSS151509-316-1.....	21.....	\$3,759
FSS2210-316-1.....	22.....	\$7,503
FSS222210-316-1.....	21.....	\$5,117
FSSL223410-316-1.....	21.....	\$6,538
FSSO2210-316-1.....	22.....	\$7,503
FSSOL223410-316-1.....	22.....	\$7,697
FSSOR223410-316-1.....	22.....	\$7,697
FSSR223410-316-1.....	21.....	\$6,538
HHF23T.....	78.....	\$641
HHF49G.....	78.....	\$595
HWF05.....	48.....	\$2,862
HWF23.....	48.....	\$2,894
HWF43.....	48.....	\$3,050
HWSO610P-3.....	59.....	\$664
HWS1414P-00.....	56.....	\$1,983
HWS1420P-00.....	57.....	\$3,133
HWS1821-I-3.....	75.....	\$6,384
HWS6810P-3.....	58.....	\$889
HWS-RS-00.....	56.....	\$309
HWSS1518P-00.....	56.....	\$1,867
HWSS2321W-00.....	47.....	\$3,500
IWC2104.....	49.....	\$306
IWC2203.....	57.....	\$306
LBD0814P-1.....	10.....	\$3,686
LBD1308P-1.....	10.....	\$1,140
LBD193108P-1 ♦.....	10.....	\$820
LBD223308P-1 ♦.....	10.....	\$875
LBD4408P-1.....	10.....	\$1,161
LBD4410P-1.....	10.....	\$1,472
LBD6407-1.....	9.....	\$771
LBD6408-1.....	9.....	\$771
LBD6408-316P-1.....	17.....	\$1,483
LBD6408P-1.....	10.....	\$1,179
LBD6410-316PCB-1.....	17.....	\$1,763
LBD6410PCB-1.....	10.....	\$1,472
LBD6808-1.....	9.....	\$906
LBD7310P-1.....	10.....	\$1,927
LBD7508-1.....	9.....	\$494
LBD7508P-1.....	10.....	\$1,185
LBD7510P-1.....	10.....	\$1,344
LBDDBL6408P-1.....	13.....	\$2,917
LBDDBR6408P-1.....	13.....	\$2,917
LBS1306-1.....	5.....	\$308
LBS1308P-1.....	6.....	\$644
LBS192208P-1 ♦.....	6.....	\$536
LBS222508P-1 ♦.....	7.....	\$531
LBS223308P-1 ♦.....	7.....	\$662
LBS2708-1.....	5.....	\$485
LBS2708P-1.....	6.....	\$709
LBS4008P-1.....	6.....	\$761
LBS4010P-1.....	6.....	\$887
LBS4408P-1.....	6.....	\$698
LBS4410P-1.....	6.....	\$895
LBS4607-1.....	5.....	\$412
LBS4607-316P-1.....	16.....	\$793
LBS4608P-1.....	6.....	\$797

LBS4610-316P-1.....	16.....	\$963
LBS4610-316PC-3.....	16.....	\$991
LBS4610P-1.....	6.....	\$973
LBS6108P-1.....	6.....	\$793
LBS6110P-1.....	6.....	\$1,087
LBS6407-316P-1.....	16.....	\$866
LBS6408P-1.....	6.....	\$689
LBS6410PCB-1.....	6.....	\$846
LBS6807-1.....	5.....	\$455
LBS6807-2.....	5.....	\$521
LBS6807-316P-1.....	16.....	\$882
LBS6808-1.....	5.....	\$500
LBS6808-2.....	5.....	\$554
LBS6808-316P-1.....	16.....	\$972
LBS6808P-1.....	6.....	\$764
LBS6810-1.....	5.....	\$655
LBS6810-316P-1.....	16.....	\$1,027
LBS6810-316P-3.....	16.....	\$1,027
LBS6810P-1.....	6.....	\$930
LBS7008P-1.....	7.....	\$822
LBS7308-1.....	5.....	\$540
LBS7308P-1.....	7.....	\$793
LBS7310P-1.....	7.....	\$1,007
LBS7312P-1.....	7.....	\$1,111
LBS7314P-1.....	7.....	\$2,143
LBS7508-1.....	5.....	\$464
LBS7508P-1.....	7.....	\$697
LBS7510P-1.....	7.....	\$855
LBS7808P-1.....	7.....	\$936
LBS8014P-1.....	7.....	\$2,079
LBS9106-1.....	5.....	\$358
LBS9106-3.....	5.....	\$401
LBS9407-1.....	5.....	\$437
LBS9407-3.....	5.....	\$437
LBS9407-316P-1.....	16.....	\$639
LBS9407-316P-3.....	16.....	\$639
LBS9408P-1.....	6.....	\$741
LBSDL6408P-1.....	13.....	\$2,280
LBSDL6810-316P-1.....	19.....	\$3,159
LBSDL6810P-1.....	13.....	\$2,347
LBSDL6810P-1.....	13.....	\$2,280
LBSDL6810-316P-1.....	19.....	\$3,159
LBSDL6810P-1.....	13.....	\$2,347
LBT6407CB-1.....	11.....	\$890
LBT6410PCB-1.....	11.....	\$2,114
LBT8610P-1.....	11.....	\$2,738
LHS4608P-1.....	14.....	\$695
MEDI-MIX.....	49.....	\$214
MEDI-SHR.....	49.....	\$288
MIX-LF.....	78.....	\$214
OC6-316.....	20.....	\$299
OF100.....	84.....	\$54
OV1317U-5.....	45.....	\$585
OV1418-6.....	41.....	\$410
OV1420U-5.....	45.....	\$644
OV1619-5-1.....	42.....	\$482

OV1619-5-3.....	42.....	\$482	S9106-316P-1.....	16.....	\$549
OV1619-6-1.....	42.....	\$442	S9106-316P-3.....	16.....	\$549
OV1619-6-3.....	42.....	\$442	S9407-1.....	4.....	\$397
OV17-5.....	41.....	\$475	S9407-316P-1.....	16.....	\$547
OV17-6.....	41.....	\$416	S9407-316P-3.....	16.....	\$547
OV1821-5-1.....	43.....	\$509	SANW200.....	69.....	\$2,922
OV1821-5-3.....	43.....	\$509	SANW205.....	70.....	\$5,041
OV1821-6-1.....	43.....	\$457	SANW211.....	71.....	\$5,516
OV1821-6-3.....	43.....	\$457	SANW212.....	71.....	\$5,516
OV18SR-6.....	45.....	\$410	SANW215.....	69.....	\$3,696
OV18SR-7.....	45.....	\$410	SD01-001CFL.....	80.....	\$575
OWB1119U-5.....	44.....	\$506	SD01-001CFL-MF.....	81.....	\$516
OWB1420U-5.....	44.....	\$690	SD01-001SFL.....	80.....	\$563
RC6-316.....	20.....	\$282	SD01-001SFL-MF.....	81.....	\$504
RDL2436-1.....	34.....	\$6,312	SD01-002CF.....	80.....	\$507
RDL2436L-1.....	34.....	\$7,286	SD01-002CF-MF.....	81.....	\$444
RDL2436LR-1.....	34.....	\$8,261	SD01-002SF.....	80.....	\$419
RDL2436R-1.....	34.....	\$7,286	SD01-002SF-MF.....	81.....	\$431
RDL2448-1.....	34.....	\$6,801	SD01-003CFL.....	80.....	\$586
RDL2448L-1.....	34.....	\$7,773	SD01-003CFL-MF.....	81.....	\$527
RDL2448LR-1.....	34.....	\$8,749	SD01-003SFL.....	80.....	\$599
RDL2448R-1.....	34.....	\$7,773	SD01-003SFL-MF.....	81.....	\$541
RSL2418-1.....	33.....	\$4,143	SD01-MFT.....	81.....	\$383
RSL2418L-1.....	33.....	\$5,119	SDL2436-1.....	31.....	\$6,109
RSL2418LR-1.....	33.....	\$6,093	SDL2436L-1.....	31.....	\$7,051
RSL2418R-1.....	33.....	\$5,119	SDL2436LR-1.....	31.....	\$7,996
RSL2424-1.....	33.....	\$4,362	SDL2436R-1.....	31.....	\$7,051
RSL2424L-1.....	33.....	\$5,336	SDL2448-1.....	31.....	\$6,579
RSL2424LR-1.....	33.....	\$6,312	SDL2448L-1.....	31.....	\$7,524
RSL2424R-1.....	33.....	\$5,336	SDL2448LR-1.....	31.....	\$8,467
RTL2454-1.....	35.....	\$9,724	SDL2448R-1.....	31.....	\$7,524
RTL2454L-1.....	35.....	\$10,700	SL2424-1.....	28.....	\$1,309
RTL2454LR-1.....	35.....	\$11,674	SL2424-316-1.....	23.....	\$4,860
RTL2454R-1.....	35.....	\$10,700	SL2424-316-5.....	23.....	\$5,122
RTL2472-1.....	35.....	\$10,211	SL2424-5.....	28.....	\$1,429
RTL2472L-1.....	35.....	\$11,186	SL2448-1.....	28.....	\$2,024
RTL2472LR-1.....	35.....	\$12,161	SL2448-316-1.....	23.....	\$7,356
RTL2472R-1.....	35.....	\$11,186	SL2448-316-5.....	23.....	\$8,012
S4206-1.....	4.....	\$439	SL2448-5.....	28.....	\$2,143
S6108P-1.....	4.....	\$857	SSL2418-1.....	30.....	\$3,749
S6407-316P-1.....	16.....	\$849	SSL2418L-1.....	30.....	\$4,694
S6408-1.....	4.....	\$407	SSL2418LR-1.....	30.....	\$5,637
S6410-316PCB-1.....	16.....	\$885	SSL2418R-1.....	30.....	\$4,694
S6410PCB-1.....	4.....	\$879	SSL2424-1.....	30.....	\$4,222
S6808-1.....	4.....	\$463	SSL2424L-1.....	30.....	\$5,165
S6808-316P-1.....	16.....	\$851	SSL2424LR-1.....	30.....	\$5,637
S6810-1.....	4.....	\$566	SSL2424R-1.....	30.....	\$5,165
S6810-316P-1.....	16.....	\$1,079	SSS1827.....	26.....	\$11,493
S6810-316P-3.....	16.....	\$1,079	SSS1827DDS.....	27.....	\$15,265
S7308-1.....	4.....	\$527	SSS1827SDSL.....	26.....	\$12,351
S7310P-1.....	4.....	\$995	SSS1827SDSR.....	27.....	\$12,351
S7312P-1.....	4.....	\$1,080	SSU1-00.....	54.....	\$5,557
S7314P-1.....	4.....	\$2,028	SSU1-10.....	55.....	\$6,451
S8014P-1.....	4.....	\$2,021	SSU1-2016-7MOD.....	53.....	\$8,176
S9106-1.....	4.....	\$267	SSU1-2020-7MOD.....	53.....	\$8,409
S9106-3.....	4.....	\$267	SSU2-00.....	54.....	\$6,464

SSU2-10.....	55	\$8,265	WDL2448R-1.....	37	\$9,012
SSU2-2040-7MOD.....	53	\$11,447	WHB1616-3.....	72	\$775
SSU3-00.....	54	\$13,548	WHB1617-3.....	72	\$985
SSU3-10.....	55	\$15,862	WHB1617-316-3.....	20	\$1,736
STL2454-1.....	32	\$7,524	WHB1617-6.....	72	\$805
STL2454L-1.....	32	\$8,467	WHB1617-7.....	72	\$1,099
STL2454LR-1.....	32	\$9,410	WHB1819-3.....	73	\$985
STL2454R-1.....	32	\$8,467	WHB1819-316-3.....	20	\$1,768
STL2472-1.....	32	\$9,882	WHB1819-6.....	73	\$1,085
STL2472L-1.....	32	\$10,827	WHB1819-7.....	73	\$905
STL2472LR-1.....	32	\$11,768	WHB2221-7.....	64	\$945
STL2472R-1.....	32	\$10,827	WHB2221-8.....	64	\$986
STRX692.....	79	\$45	WHB2221-RS.....	64	\$257
STRX694.....	79	\$55	WHB2221-UC.....	64	\$258
T6410PCB-1.....	11	\$1,744	WHB5222-7.....	63	\$2,798
T8610-1.....	11	\$2,040	WHB5222-PW.....	84	\$85
TL2454-1.....	29	\$2,977	WHB5222-RS.....	63	\$492
TL2454-5.....	29	\$3,095	WHBS181910-3.....	74	\$2,150
TL2472-1.....	29	\$3,691	WSL2418-1.....	36	\$4,759
TL2472-5.....	29	\$3,810	WSL2418L-1.....	36	\$5,823
UCD6405P-1.....	12	\$668	WSL2418LR-1.....	36	\$6,886
UCD6408P-1.....	12	\$699	WSL2418R-1.....	36	\$5,823
UCS141405P-1 ♦.....	12	\$368	WSL2424-1.....	36	\$5,291
UCS161805P-1 ♦.....	12	\$383	WSL2424L-1.....	36	\$6,354
UCS4608-316P-1.....	18	\$793	WSL2424LR-1.....	36	\$7,418
UCS4610-316P-1.....	18	\$991	WSL2424R-1.....	36	\$6,354
UCS6105P-1.....	12	\$572	WSS6713.....	74	\$5,174
UCS6805P-1.....	12	\$517	WT310E-7.....	63	\$680
UCS6808-316P-1.....	18	\$972	WT400C-7.....	65	\$893
UCS6808P-1.....	12	\$547	WT400C-8.....	65	\$1,134
UCS6810-316P-1.....	18	\$1,027	WT500C-7.....	66	\$1,001
V1114-5.....	41	\$284	WT500C-8.....	66	\$1,242
V1114-5D.....	41	\$296	WT600C-7.....	67	\$1,082
V1418-5.....	41	\$349	WT600C-8.....	67	\$1,323
V1418-5D.....	41	\$349	WTL2454-1.....	38	\$11,671
V1418-6.....	41	\$349	WTL2454L-1.....	38	\$12,734
V1619-5-1.....	42	\$410	WTL2454LR-1.....	38	\$13,798
V1619-5-3.....	42	\$410	WTL2454R-1.....	38	\$12,734
V1619-6-1.....	42	\$420	WTL2472-1.....	38	\$12,203
V1619-6-3.....	42	\$420	WTL2472L-1.....	38	\$13,267
V17-5.....	41	\$384	WTL2472LR-1.....	38	\$14,330
V17-5D.....	41	\$392	WTL2472R-1.....	38	\$13,267
V17-6.....	41	\$400	WT-RS.....	67	\$608
V1821-5-1.....	43	\$439	WTS2025-1.....	25	\$3,008
V1821-5-3.....	43	\$439	WTS2031-1.....	25	\$3,159
V1821-6-1.....	43	\$437	WTS2036-1.....	25	\$3,887
V1821-6-3.....	43	\$437	WTS2048-1.....	25	\$4,032
WB1119U-5.....	44	\$464	WTS2060-1.....	25	\$4,278
WB1420U-5.....	44	\$649	WTS2072-1.....	25	\$4,490
WDL2436-1.....	37	\$7,418	WTS2096-1.....	25	\$4,862
WDL2436L-1.....	37	\$8,481	WTS36-1.....	25	\$3,533
WDL2436LR-1.....	37	\$9,545	WTS48-1.....	25	\$3,666
WDL2436R-1.....	37	\$8,481	WTS60-1.....	25	\$3,888
WDL2448-1.....	37	\$7,950	WTS72-1.....	25	\$4,082
WDL2448L-1.....	37	\$9,012			
WDL2448LR-1.....	37	\$10,077			

Warranty

Every Franke Commercial product is guaranteed to be suitable for any normal purpose for which it is intended and without defects in material or workmanship for the following periods of time, provided it has been installed and maintained according to Franke Commercial instructions.

- ☐ Stainless steel topmount sinks, undermount, wall mount basins
 - 5 year warranty
- ☐ Stainless steel scullery sinks, mop and sewage sampling sinks
 - 1 year warranty
- ☐ Aquarius and Ozo-flo touch-free faucets
 - 5 year warranty on faucet body, cables & plug-in power supply (if equipped)
 - 1 year on solenoid valve
- ☐ HHF-series touch-free faucets
 - 1 year warranty on faucet body, cables & plug-in power supply (if equipped)
- ☐ Custom and fabricated products
 - 1 year warranty
- ☐ Drain fittings and waste parts
 - 1 year warranty
- ☐ Electronic water controls
 - 1 year warranty
- ☐ Miranit wall hung sinks: Exos, Medi-flo, Washino, Nightingale
 - 2 year warranty on sinks
 - 1 year warranty on electronics of Medi-flo
- ☐ Sculleries, mops and sewage sampling sinks
 - 1 year warranty
- ☐ Stainless steel Rodan & EXOS washroom accessories
 - 5 year warranty, with exception of soap dispensers, sanitizer dispensers, and electronic parts which is 2 years
- ☐ Aqua-foam soap dispensers
 - 1 year warranty
- ☐ Drinking fountains, non-chilled
 - 1 year warranty
- ☐ Drinking fountains, chilled
 - 5 year warranty on sealed refrigerated systems
 - 1 year warranty on fountain part accessories

Warranty

EFFECTIVE SEPTEMBER 1, 2022

In the United States, Canada and Latin America, Franke warrants the products from manufacturing defects in material and workmanship when purchased from Franke or a Franke Authorized Retailer pursuant to product-specific warranties detailed herein (each, a "Warranty" and collectively, the "Warranties"). The products must be properly installed, per company's installations instructions, in its original installation, and used in normal indoor residential kitchen applications. Any products or components which have been modified or altered, from its original intended condition will void the warranty. The Franke Warranties are limited to the original purchaser and are non-transferrable. These Warranties do not include products purchased from non-Authorized Retailers, products that are obsolete or discontinued, or products that were previous display models. All issues with installed products are considered warranty claims and not subject to the Return Policy. Franke reserves the right to inspect any product reported to be defective and the original installation prior to providing a replacement product and/or component. All decisions are final. In no situation shall the liability of Franke exceed the amount of the original purchase price.

The Warranties do not cover, and Franke shall not be liable for, any damage to products or components resulting from misuse or abuse, accidental damages, normal wear such as scuffs, scratches or finish reduction/fading; improper installation, abnormal usage, negligence, damage caused by improper maintenance or cleaning. Damage caused by impurities, corrosive chemicals or acts beyond Franke's control are not covered by any Warranty.

Franke product replacements do not include transportation, shipping, diagnosis, labor, installation, removal, disposal for any products or liability for project delays. Product replacements are not guaranteed to be exact replacements. The owner of a product is liable for any transportation and re-installation costs related to any warranty for such product. If the original product is not available at the time of the warranty claim, at Franke's option, the product replacements will be of similar size, material, and value. Any products or components which have been modified or altered, from its original intended condition will void the warranty.

The Warranties do not allow recovery of incidental or consequential damages such as loss of use, delay, property damage or other consequential damage, and Franke accepts no liability for such damages. Each Warranty is limited to the conditions set forth herein and to the applicable warranty period specified herein and is exclusive. EXCEPT FOR THE WARRANTIES SET FORTH HEREIN, FRANKE MAKES NO WARRANTY WHATSOEVER WITH RESPECT TO THE PRODUCTS, INCLUDING, BUT NOT LIMITED TO, (1) ANY WARRANTY OF MERCHANTABILITY, (2) WARRANTY OF FITNESS FOR A PARTICULAR PURPOSE, (3) WARRANTY OF TITLE, OR (4) WARRANTY AGAINST INFRINGEMENT OF INTELLECTUAL PROPERTY RIGHTS OF A THIRD PARTY, WHETHER EXPRESS OR IMPLIED BY LAW, COURSE OF DEALING, COURSE OF PERFORMANCE, USAGE OF TRADE OR OTHERWISE. LEGAL DISCLAIMER PLEASE READ CAREFULLY. Franke Home Solutions North America, LLC/Franke Kindred Canada Limited provides the above information to you as a public service to our customers. By accessing and using this information, you agree to the following and to comply with all applicable laws. If you do not agree with these terms and conditions, do not use this information. While we try to keep the information current, changes may have occurred since its creation. Contact your Regional Manager or Customer Service to verify information regarding Franke Home Solutions North America, LLC/Franke Kindred Canada programs and their use by you.



Franke Home Solutions
800 Aviation Parkway
Smyrna, TN 37167
commercial-info.us@franke.com
franke.com

Franke Commercial 2023
Pricing effective March 1, 2023
USA
#61571
Printed in Canada